

**+NOTICE!!**

**These documents have been scanned!**

**Do not place un-scanned documents beneath this notice!**

**Do not remove this notice from this file!**

GPO Jacket No. 560-102  
Print Order 61549  
Rise Business Services, LLC  
Job=AZ15 1/8/2020



Box Number= AZ15285



Claim Begin-End: AMC458700-AMC458731

**1 Initial Receipt**



AZ15285-10

AMC458525-AMC458783



**United States Department of the Interior**  
**Bureau of Land Management**  
 DIV OF LANDS, MINRLS & ENERGY  
 ONE N CENTRAL AVE  
 PHOENIX, AZ 85004 -4427  
 Phone: 602-417-9200

Receipt	
No:	4639663

<b>Transaction #:</b> 4762412	
<b>Date of Transaction:</b> 12/19/2019	
CUSTOMER:	
NORTHERN LIGHTS COMMERCIAL DEVELOPMENT 350 W FALLEN LEAF CIR WASILLA, AK 99654-7988 US	

**ENTERED**  
 DEC 31 2019  
 BY: *Ron*

LINE #	QTY	DESCRIPTION	REMARKS	UNIT PRICE	TOTAL
1	32.00	LOCATABLE MINERALS / MINING CLAIMS- NEW, UNADJUD, ONE OR MORE AUTH NOS / NEW MINING CLAIM PROCESSING FEE CASES: AMC458700/\$20.00, AMC458701/\$20.00, AMC458702/\$20.00, AMC458703/\$20.00, AMC458704/\$20.00, AMC458705/\$20.00, AMC458706/\$20.00, AMC458707/\$20.00, AMC458708/\$20.00, AMC458709/\$20.00, AMC458710/\$20.00, AMC458711/\$20.00, AMC458712/\$20.00, AMC458713/\$20.00, AMC458714/\$20.00, AMC458715/\$20.00, AMC458716/\$20.00, AMC458717/\$20.00, AMC458718/\$20.00, AMC458719/\$20.00, AMC458720/\$20.00, AMC458721/\$20.00, AMC458722/\$20.00, AMC458723/\$20.00, AMC458724/\$20.00, AMC458725/\$20.00, AMC458726/\$20.00, AMC458727/\$20.00, AMC458728/\$20.00, AMC458729/\$20.00, AMC458730/\$20.00, AMC458731/\$20.00		- n/a -	640.00
2	32.00	LOCATABLE MINERALS / MINING CLAIMS- NEW, UNADJUD, ONE OR MORE AUTH NOS / NEW MINING CLAIMS LOCATION FEE CASES: AMC458700/\$40.00, AMC458701/\$40.00, AMC458702/\$40.00, AMC458703/\$40.00, AMC458704/\$40.00, AMC458705/\$40.00, AMC458706/\$40.00, AMC458707/\$40.00, AMC458708/\$40.00, AMC458709/\$40.00, AMC458710/\$40.00, AMC458711/\$40.00, AMC458712/\$40.00, AMC458713/\$40.00,		- n/a -	1280.00



		AMC458714/\$40.00, AMC458715/\$40.00, AMC458716/\$40.00, AMC458717/\$40.00, AMC458718/\$40.00, AMC458719/\$40.00, AMC458720/\$40.00, AMC458721/\$40.00, AMC458722/\$40.00, AMC458723/\$40.00, AMC458724/\$40.00, AMC458725/\$40.00, AMC458726/\$40.00, AMC458727/\$40.00, AMC458728/\$40.00, AMC458729/\$40.00, AMC458730/\$40.00, AMC458731/\$40.00			
3	32.00	LOCATABLE MINERALS / MINING CLAIMS- NEW, UNADJUD, ONE OR MORE AUTH NOS / NEW MINING CLAIMS MAINTENANCE FEE <b>CASES:</b> AMC458700/\$165.00, AMC458701/\$165.00, AMC458702/\$165.00, AMC458703/\$165.00, AMC458704/\$165.00, AMC458705/\$165.00, AMC458706/\$165.00, AMC458707/\$165.00, AMC458708/\$165.00, AMC458709/\$165.00, AMC458710/\$165.00, AMC458711/\$165.00, AMC458712/\$165.00, AMC458713/\$165.00, AMC458714/\$165.00, AMC458715/\$165.00, AMC458716/\$165.00, AMC458717/\$165.00, AMC458718/\$165.00, AMC458719/\$165.00, AMC458720/\$165.00, AMC458721/\$165.00, AMC458722/\$165.00, AMC458723/\$165.00, AMC458724/\$165.00, AMC458725/\$165.00, AMC458726/\$165.00, AMC458727/\$165.00, AMC458728/\$165.00, AMC458729/\$165.00, AMC458730/\$165.00, AMC458731/\$165.00		- n/a -	5280.00
<b>TOTAL:</b>					<b>\$7,200.00</b>

PAYMENT INFORMATION			
1	AMOUNT:	7200.00	POSTMARKED: N/A
	TYPE:	CHECK	RECEIVED: 12/19/2019
	CHECK NO:	0607007803	
	NAME:	NORTHERN LIGHTS COMMERCIAL DEVELOPMENT 350 W FALLEN LEAF CIR WASILLA AK 99654-7988 US	

REMARKS

This receipt was generated by the automated BLM Collections and Billing System and is a paper representation of a portion of the official electronic record contained therein.



**NOTICE!!**

**These documents have been scanned!**

**Do not place un-scanned documents beneath this notice!**

**Do not remove this notice from this file!**

GPO Jacket No. 560-102  
Print Order 61549  
Rise Business Services, LLC  
Job=AZ15 1/8/2020



Box Number= AZ15285



Claim Begin-End: AMC458700-AMC458731

**2 Correspondence**



AZ15285-10

AMC458525-AMC458783



**NO  
DOCUMENTS  
FOUND**

NO DOCUMENTS FOUND  
NO DOCUMENTS FOUND



**NOTICE!!**

**These documents have been scanned!**

**Do not place un-scanned documents beneath this notice!**

**Do not remove this notice from this file!**

GPO Jacket No. 560-102  
Print Order 61549  
Rise Business Services, LLC  
Job=AZ15 1/8/2020



Box Number= AZ15285



Claim Begin-End: AMC458700-AMC458731

**3 Transfers**



AZ15285-10

AMC458525-AMC458783



**NO  
DOCUMENTS  
FOUND**

NO DOCUMENTS FOUND  
NO DOCUMENTS FOUND



**NOTICE!!**

**These documents have been scanned!**

**Do not place un-scanned documents beneath this notice!**

**Do not remove this notice from this file!**

GPO Jacket No. 560-102  
Print Order 61549  
Rise Business Services, LLC  
Job=AZ15 1/8/2020



Box Number= AZ15285



Claim Begin-End: AMC458700-AMC458731

**4 Annual Filings**

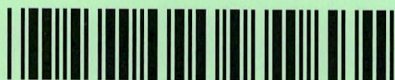

AZ15285-10

AMC458525-AMC458783



**NO  
DOCUMENTS  
FOUND**

NO DOCUMENTS FOUND  
NO DOCUMENTS FOUND

**NOTICE!!**

**These documents have been scanned!**

**Do not place un-scanned documents beneath this notice!**

**Do not remove this notice from this file!**

GPO Jacket No. 560-102  
Print Order 61549  
Rise Business Services, LLC  
Job=AZ15 1/8/2020



Box Number= AZ15285



Claim Begin-End: AMC458700-AMC458731

**5 Miscellaneous**



AZ15285-10

AMC458525-AMC458783



**NO  
DOCUMENTS  
FOUND**

NO DOCUMENTS FOUND  
NO DOCUMENTS FOUND

**NOTICE!!**

**These documents have been scanned!**

**Do not place un-scanned documents beneath this notice!**

**Do not remove this notice from this file!**

GPO Jacket No. 560-102  
Print Order 61549  
Rise Business Services, LLC  
Job=AZ15 1/8/2020



Box Number= AZ15285



Claim Begin-End: AMC458700-AMC458731

**6 Location Notices-Amendments and Supporting Documents**



AZ15285-10 AMC458525-AMC458783



# MINING CLAIM STATUS REPORT

Data Entered: 12/31/19 AMM

MTP Checked By: 12/31/19 AMM

GEO Checked By: 12/31/19 AMM

LEAD SERIAL NUMBER: AMC 458700 thru AMC 458731

**NUMBER OF CLAIMS & TYPE:**

32 LODE  
PLACER  
ASSOCIATION PLACER  
MILL SITE  
TUNNEL SITE

**CHARGES:**

Processing Fee @ \$20 = \$ 640  
Location Fee @ \$40 = \$ 1280  
Maintenance Fee @ \$165 = \$ 5280  
Add'l Maint Fee for Assoc Placer = \$  
**SUBTOTAL** \$ 7200  
Other Fees \$  
Other Fees \$  
**TOTAL** \$

TOTAL ACREAGE: 20 Per Claim  
(Placer Only)

NUMBER OF LOCATORS: 1

DOCUMENTS RECEIVED VIA: Over-the-Counter [  ] Mail [ ] **TIMELY FILED:** Yes [  ] No [ ]

LEGAL DESCRIPTION: T 3N R 5W SEC 25  
T R SEC  
T R SEC  
T R SEC  
T R SEC

BLM [ ] FOREST SERVICE [ ] SUBJ TO PL 359: Yes [ ] No [ ]  
WILDERNESS AREA [ ]

SPLIT ESTATE: N/A [ ] SX [ ] PX [ ] OTHER [ ]  
SRHA [ ] Was proper Notice filed if located on SHRA Land? Yes [ ] No [ ]

RECONVEYED MINERALS ON BLM LAND REQUIRE OPENING ORDER FROM 1944 TO 1993:  
Open to Entry On \_\_\_\_\_ N/A [ ]

COMMENTS/STATUS: VOID [ ] PARTIALLY VOID [ ] PVT MINERALS [ ] WITHDRAWN LANDS [ ]  
OTHER [ ]

[ ] Claimant acknowledges that portions of the following claim(s) site(s) may be void or voidable.

Printed Name of Claimant \_\_\_\_\_ Signature of Claimant \_\_\_\_\_

\*\*\*\*\*FINAL ADJUDICATION\*\*\*\*\*

DATE \_\_\_\_\_ INITIALS \_\_\_\_\_

AMC 458700



**LOCATION NOTICE FOR PLACER MINING CLAIM**

Amendment BLM Serial # \_\_\_\_\_

NOTICE IS HEREBY GIVEN that the NLCP # 1  
\_\_\_\_\_ placer mining claim has been located by

Northern Lights Mining Co whose current mailing  
address is 350 W fallen leaf cir  
Wasilla AK 99654

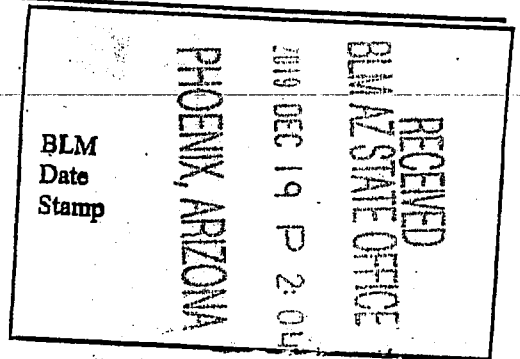

The general course of this claim is \_\_\_\_\_ and it is situated in Maricopa  
County, Arizona. This claim is 1320 feet in length and 660 feet in width.

20 Total Claim Acreage. This claim runs from the location monument on which this location notice is  
posted at the \_\_\_\_\_ corner of the claim approximately \_\_\_\_\_ feet in a \_\_\_\_\_ direction to the  
\_\_\_\_\_ and line and \_\_\_\_\_ feet in a \_\_\_\_\_ direction to the \_\_\_\_\_ and line. This claim is  
marked by four monuments, one at each corner of the claim.

The location monument on which this notice is posted is situated within Section 25, Township  
3 N, Range 5 W, Gila Salt River Base and Meridian, Arizona. This claim encompasses

portions of the following legal subdivision(s) if located by legal subdivision or the following quarter section(s),  
section(s), Township(s) and Range(s) S 1/2 SE 1/4 SE 1/4

\_\_\_\_\_, Gila Salt River Base and Meridian, Arizona.

The locality of this claim with reference to some natural object or permanent monument and additional information  
(if any) concerning its locality are as follows: \_\_\_\_\_

\_\_\_\_\_ The above information is shown on the attached map.

DATED AND POSTED on the ground this 16 day of Dec., 2019.

LOCATOR(s)  AGENT

Print Name(s) Glenn Dilley

Signature(s) Glenn Dilley

Form MCF102  
Revised July 2014

This form is available from the Arizona Geological Survey and may be reproduced.

AMC458100

**MINING CLAIM MAP**

Lode ( ) Placer (X)  
Millsite ( )

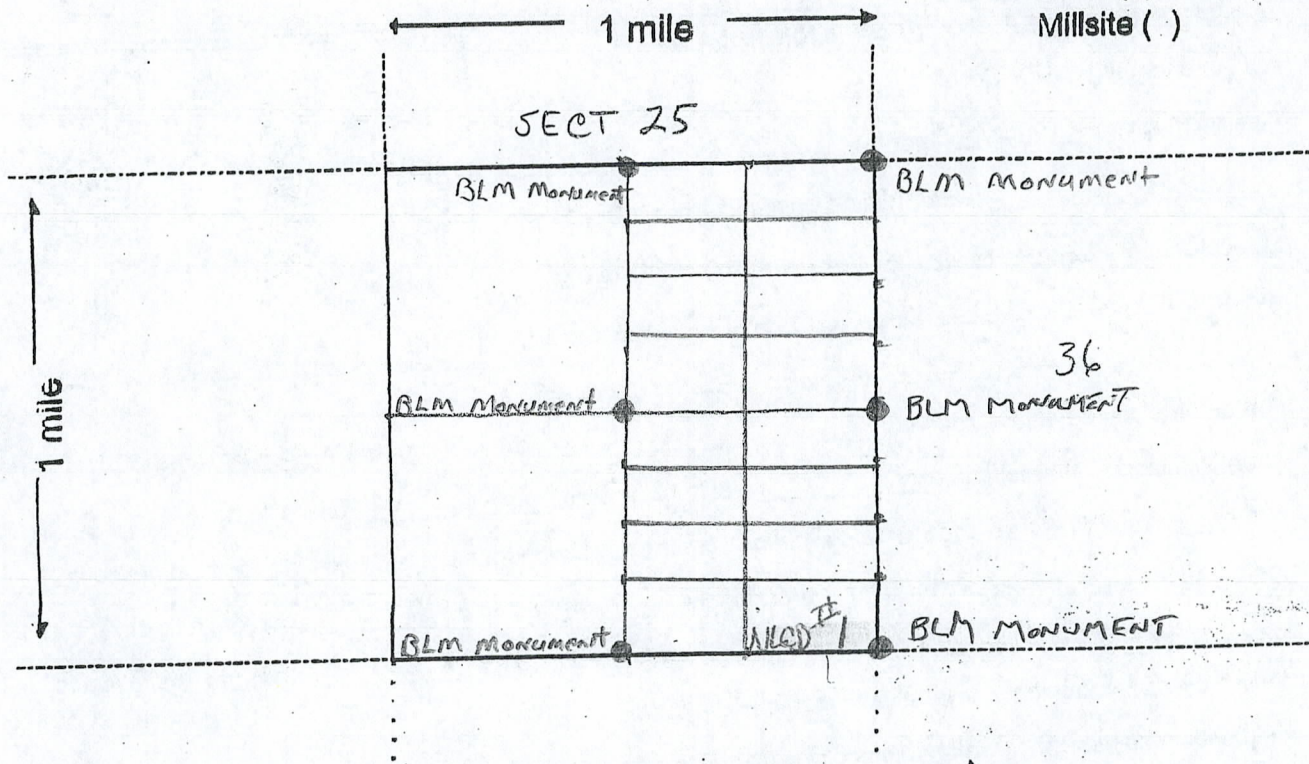

Scale: 1" = 2000 feet



1. The above map depicts the NLCD #1 mining claim, which is located in Section (s) 25, Township 3 N, Range 5 W, Gila and Salt River Base and Meridian, Maricopa County, Arizona. Total claim acreage is 20 AC
2. The type of corner and location monuments used are as follows: 5' 4x4 Posts  
1320' N And 1320' W Sec 25
3. The bearings and distances in degrees and feet between claim corners and to a public land survey monument are as depicted on the map.
4. If the claim is a placer or millsite claim with exterior limits conforming to legal subdivisions of the public survey, provide a legal description of the claim NLCD #1 5 1/2 SE 1/4 SE 1/4 Sec 25

ANCD58700

Form MCF100a  
Revised July 2014

This form is available from the Arizona Geology Survey and may be reproduced.



**LOCATION NOTICE FOR PLACER MINING CLAIM**

Amendment BLM Serial # 1

NOTICE IS HEREBY GIVEN that the NLCP # 2

\_\_\_\_\_ placer mining claim has been located by

Northern Lights Comm. Dev. whose current mailing

address is 350 West Fallenleaf Circle

Wasilla AK 99654

RECEIVED  
BLM STATE OFFICE  
2019 DEC 19 P 2:04  
PHOENIX, ARIZONA

BLM  
Date  
Stamp

The general course of this claim is \_\_\_\_\_ and it is situated in Maricopa

County, Arizona. This claim is 1320 feet in length and 660 feet in width.

20 Total Claim Acreage. This claim runs from the location monument on which this location notice is posted at the \_\_\_\_\_ corner of the claim approximately \_\_\_\_\_ feet in a \_\_\_\_\_ direction to the \_\_\_\_\_ and line and \_\_\_\_\_ feet in a \_\_\_\_\_ direction to the \_\_\_\_\_ and line. This claim is marked by four monuments, one at each corner of the claim.

The location monument on which this notice is posted is situated within Section 25, Township

3 N, Range 5 W, Gila Salt River Base and Meridian, Arizona. This claim encompasses

portions of the following legal subdivision(s) if located by legal subdivision or the following quarter section(s), section(s), Township(s) and Range(s) N 1/2 SE 1/4 SE 1/4

\_\_\_\_\_, Gila Salt River Base and Meridian, Arizona.

The locality of this claim with reference to some natural object or permanent monument and additional information (if any) concerning its locality are as follows: \_\_\_\_\_

\_\_\_\_\_ The above information is shown on the attached map.

DATED AND POSTED on the ground this 16 day of Dec., 2019.

LOCATOR(s)  AGENT

Print Name(s) Glenn Dilley

Signature(s) Glenn Dilley

Form MCF102  
Revised July 2014

This form is available from the Arizona Geological Survey and may be reproduced.

AMC458701



**MINING CLAIM MAP**

Lode ( ) Placer (X)  
Millsite ( )

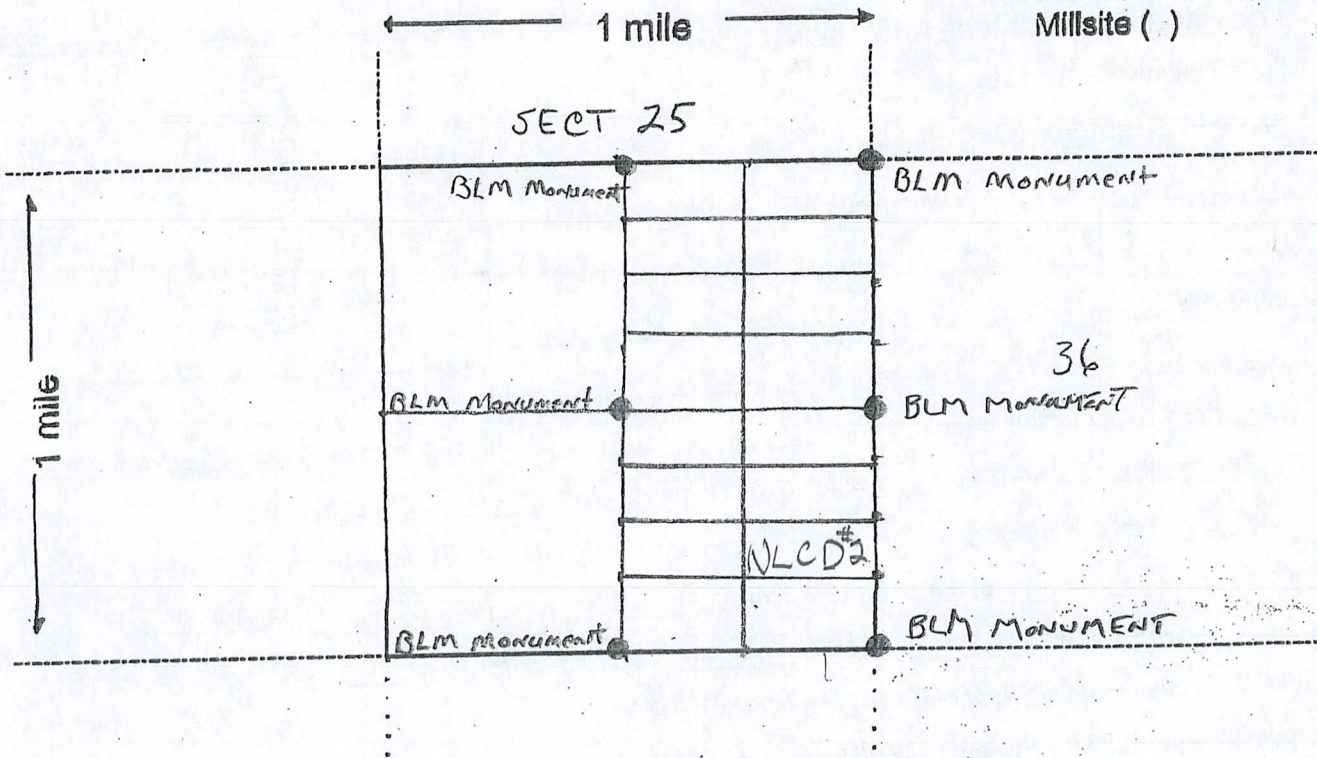

Scale: 1" = 2000 feet



1. The above map depicts the NLCD#2 mining claim, which is located in Section (s) 25, Township 3 N, Range 5 W, Gila and Salt River Base and Meridian, Maricopa County, Arizona. Total claim acreage is 20 AC
2. The type of corner and location monuments used are as follows: 5' 4x4 Posts  
660' N SECT 25 SE CORNER
3. The bearings and distances in degrees and feet between claim corners and to a public land survey monument are as depicted on the map.
4. If the claim is a placer or millsite claim with exterior limits conforming to legal subdivisions of the public survey, provide a legal description of the claim NLCD#2 N 1/2 SE 1/4 SE 1/4 Sec 25

Form MCF100a  
Revised July 2014

This form is available from the Arizona Geology Survey and may be reproduced.

AN0458701



**LOCATION NOTICE FOR PLACER MINING CLAIM**

Amendment BLM Serial # \_\_\_\_\_

NOTICE IS HEREBY GIVEN that the NLCD # 3

\_\_\_\_\_ placer mining claim has been located by

Northern Lights Comm. Dev. whose current mailing

address is 350 West Fallen leaf Circle

Wasilla, AK 99654

RECEIVED  
BLM AZ STATE OFFICE  
2019 DEC 19 P 2:04  
PHOENIX, ARIZONA  
BLM  
Date  
Stamp

The general course of this claim is \_\_\_\_\_ and it is situated in Maricopa

County, Arizona. This claim is 1320 feet in length and 660 feet in width.

20 Total Claim Acreage. This claim runs from the location monument on which this location notice is posted at the \_\_\_\_\_ corner of the claim approximately \_\_\_\_\_ feet in a \_\_\_\_\_ direction to the \_\_\_\_\_ and line and \_\_\_\_\_ feet in a \_\_\_\_\_ direction to the \_\_\_\_\_ and line. This claim is marked by four monuments, one at each corner of the claim.

The location monument on which this notice is posted is situated within Section 25, Township

3 N, Range 5 W, Gila Salt River Base and Meridian, Arizona. This claim encompasses

portions of the following legal subdivision(s) if located by legal subdivision or the following quarter section(s), section(s), Township(s) and Range(s) S 1/2 NE 1/4 SE 1/4

\_\_\_\_\_, Gila Salt River Base and Meridian, Arizona.

The locality of this claim with reference to some natural object or permanent monument and additional information (if any) concerning its locality are as follows: \_\_\_\_\_

\_\_\_\_\_ The above information is shown on the attached map.

DATED AND POSTED on the ground this 16 day of Dec., 2019.

LOCATOR(s)  AGENT

Print Name(s) Glenn Dilley

Signature(s) Glenn Dilley

Form MCF102  
Revised July 2014

This form is available from the Arizona Geological Survey and may be reproduced.

AMC458702



**MINING CLAIM MAP**

Lode ( ) Placer (X)  
Millsite ( )

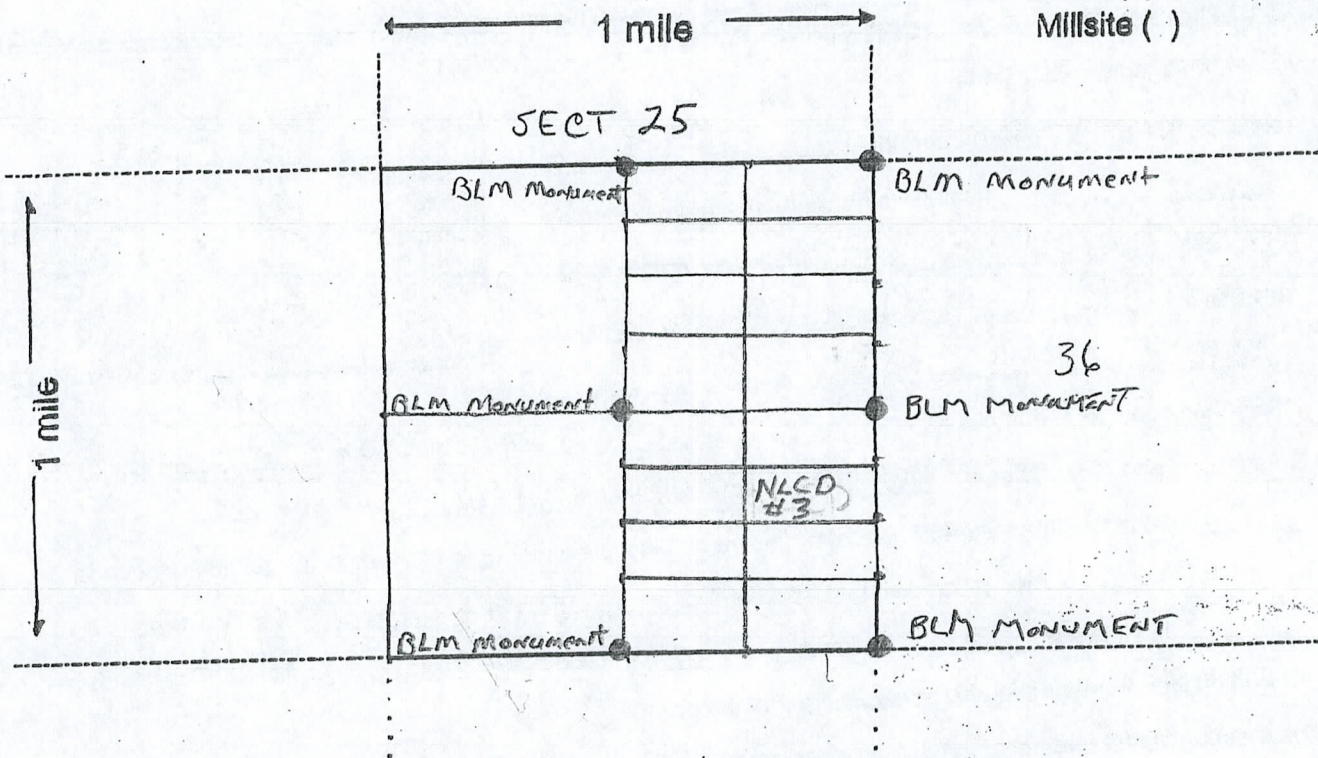

Scale: 1" = 2000 feet



- The above map depicts the NLCD #3 mining claim, which is located in Section (s) 25, Township 3 N, Range 5 W, Gila and Salt River Base and Meridian, Maricopa County, Arizona. Total claim acreage is 20 AC
- The type of corner and location monuments used are as follows: 5' 4x4 Posts  
1320' N of SE corner Sec. 25
- The bearings and distances in degrees and feet between claim corners and to a public land survey monument are as depicted on the map.
- If the claim is a placer or millsite claim with exterior limits conforming to legal subdivisions of the public survey, provide a legal description of the claim NLCD #3 S 1/2 NE 1/4 SE 1/4  
Sec. 25

Form MCF100a  
Revised July 2014

This form is available from the Arizona Geology Survey and may be reproduced.

AMC458702



**LOCATION NOTICE FOR PLACER MINING CLAIM**

Amendment BLM Serial # \_\_\_\_\_

NOTICE IS HEREBY GIVEN that the NLCD # 4

\_\_\_\_\_ placer mining claim has been located by  
Northern Lights Comm. Dev. whose current mailing  
address is 350 Fallen Leaf Circle  
Wasilla, AK 99654

RECEIVED  
BLM AZ STATE OFFICE  
2019 DEC 19 P 2:03  
PHOENIX, ARIZONA  
BLM  
Date  
Stamp

The general course of this claim is \_\_\_\_\_ and it is situated in Maricopa  
County, Arizona. This claim is 1320 feet in length and 660 feet in width.

20 Total Claim Acreage. This claim runs from the location monument on which this location notice is  
posted at the \_\_\_\_\_ corner of the claim approximately \_\_\_\_\_ feet in a \_\_\_\_\_ direction to the  
\_\_\_\_\_ and line and \_\_\_\_\_ feet in a \_\_\_\_\_ direction to the \_\_\_\_\_ and line. This claim is  
marked by four monuments, one at each corner of the claim.

The location monument on which this notice is posted is situated within Section 25, Township  
3 N, Range 5 W, Gila Salt River Base and Meridian, Arizona. This claim encompasses

portions of the following legal subdivision(s) if located by legal subdivision or the following quarter section(s),  
section(s), Township(s) and Range(s) N 1/2 NE 1/4 SE 1/4 sec 25  
\_\_\_\_\_, Gila Salt River Base and Meridian, Arizona.

The locality of this claim with reference to some natural object or permanent monument and additional information  
(if any) concerning its locality are as follows: \_\_\_\_\_

\_\_\_\_\_ The above information is shown on the attached map.

DATED AND POSTED on the ground this 16 day of Dec., 2019.

LOCATOR(s)  AGENT

Print Name(s) Glenn Dilley

Signature(s) Glenn Dilley

Form MCF102  
Revised July 2014

This form is available from the Arizona Geological Survey and may be reproduced.

AMC458703

**MINING CLAIM MAP**

Lode ( ) Placer (X)  
Millsite (·)

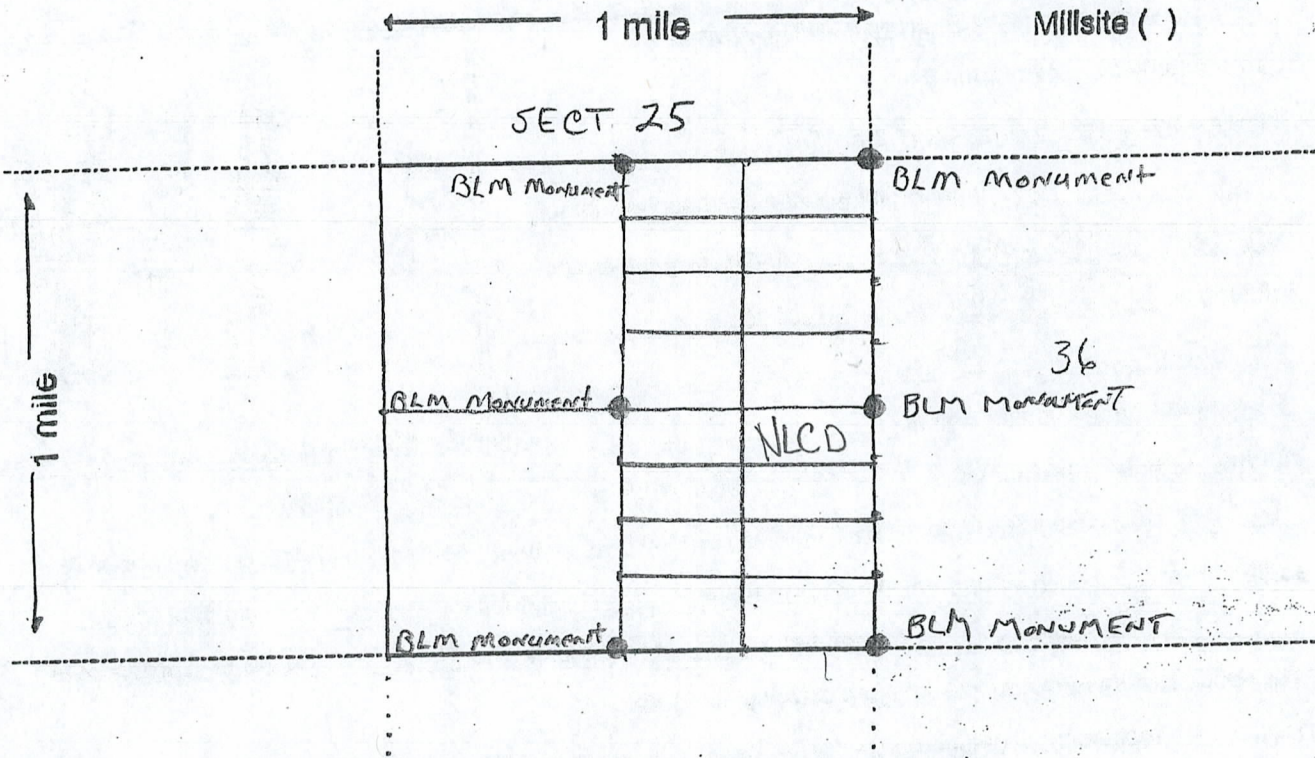

Scale: 1" = 2000 feet



1. The above map depicts the NLCD # 4 mining claim, which is located in Section (s) 25, Township 3 N, Range 5 W, Gila and Salt River Base and Meridian, Maricopa County, Arizona. Total claim acreage is 20 AC
2. The type of corner and location monuments used are as follows: 5' 4x4 Posts  
660' S SECT 25 E 1/2
3. The bearings and distances in degrees and feet between claim corners and to a public land survey monument are as depicted on the map.
4. If the claim is a placer or millsite claim with exterior limits conforming to legal subdivisions of the public survey, provide a legal description of the claim NLCD # 4 N 1/2 NE 1/4 Sec 25  
SE 1/4

Form MCF100a  
Revised July 2014

This form is available from the Arizona Geology Survey and may be reproduced.

ANC458703



**LOCATION NOTICE FOR PLACER MINING CLAIM**

Amendment BLM Serial # \_\_\_\_\_

NOTICE IS HEREBY GIVEN that the NLCP # 5

\_\_\_\_\_ placer mining claim has been located by

Northern Lights Comm. Dev. whose current mailing

address is 350 W. Fallen Leaf Circle

Wasilla, AK 99654

RECEIVED  
BLM AZ STATE OFFICE  
2019 DEC 19 P 2:03  
PHOENIX, ARIZONA  
BLM  
Date  
Stamp

The general course of this claim is \_\_\_\_\_ and it is situated in Maricopa County, Arizona. This claim is 1320 feet in length and 660 feet in width.

20 Total Claim Acreage. This claim runs from the location monument on which this location notice is posted at the \_\_\_\_\_ corner of the claim approximately \_\_\_\_\_ feet in a \_\_\_\_\_ direction to the \_\_\_\_\_ and line and \_\_\_\_\_ feet in a \_\_\_\_\_ direction to the \_\_\_\_\_ and line. This claim is marked by four monuments, one at each corner of the claim.

The location monument on which this notice is posted is situated within Section 25, Township 3 N, Range 5 W, Gila Salt River Base and Meridian, Arizona. This claim encompasses

portions of the following legal subdivision(s) if located by legal subdivision or the following quarter section(s), section(s), Township(s) and Range(s) S 1/2 SE 1/4 NE 1/4

\_\_\_\_\_, Gila Salt River Base and Meridian, Arizona.

The locality of this claim with reference to some natural object or permanent monument and additional information (if any) concerning its locality are as follows: \_\_\_\_\_

\_\_\_\_\_ The above information is shown on the attached map.

DATED AND POSTED on the ground this 16 day of Dec., 2019.

LOCATOR(s)  AGENT

Print Name(s) Glenn Dilley

Signature(s) Glenn Dilley

Form MCF102  
Revised July 2014

This form is available from the Arizona Geological Survey and may be reproduced.

AMC458704



**MINING CLAIM MAP**

Lode ( ) Placer (X)  
Millsite ( )

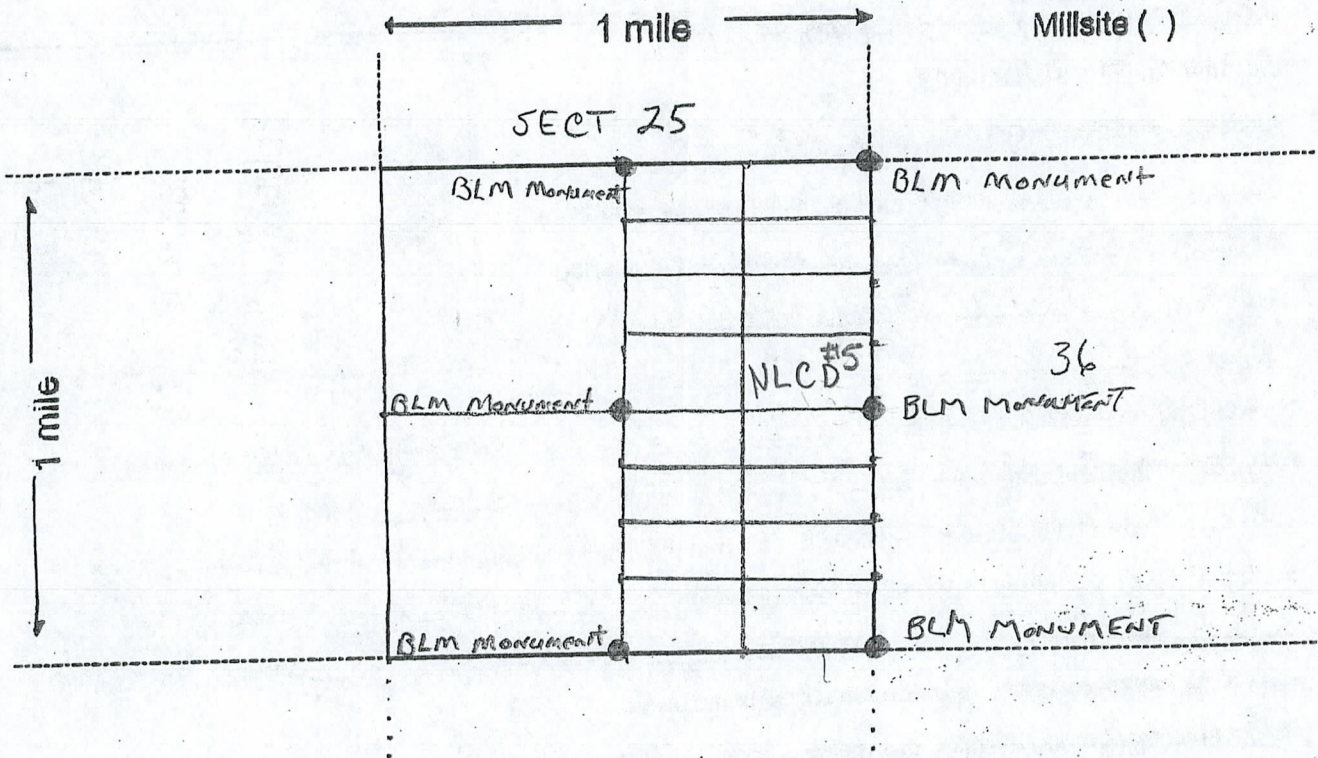

Scale: 1" = 2000 feet



1. The above map depicts the NLCD # 5 mining claim, which is located in Section (s) 25, Township 3 N, Range 5 W, Gila and Salt River Base and Meridian, Maricopa County, Arizona. Total claim acreage is 20 AC
2. The type of corner and location monuments used are as follows: 5' 4x4 Posts  
1320' N and 1320' S on SECT 25 E line
3. The bearings and distances in degrees and feet between claim corners and to a public land survey monument are as depicted on the map.
4. If the claim is a placer or millsite claim with exterior limits conforming to legal subdivisions of the public survey, provide a legal description of the claim NLCD #5 5' 1/2 SE 1/4 sec 25  
NE 1/4

AMC458704

Form MCF100a  
Revised July 2014

This form is available from the Arizona Geology Survey and may be reproduced.



**LOCATION NOTICE FOR PLACER MINING CLAIM**

Amendment BLM Serial # \_\_\_\_\_

NOTICE IS HEREBY GIVEN that the NLCD # 6

\_\_\_\_\_ placer mining claim has been located by

Northern Lights comm Dev whose current mailing

address is 350 W fallen leaf cir

Wasilla AK 99654

RECEIVED  
BLM STATE OFFICE  
PHOENIX, ARIZONA  
2019 DEC 19 P 2:03  
BLM  
Date  
Stamp

The general course of this claim is \_\_\_\_\_ and it is situated in Maricopa

County, Arizona. This claim is 1320 feet in length and 660 feet in width.

20 Total Claim Acreage. This claim runs from the location monument on which this location notice is

posted at the \_\_\_\_\_ corner of the claim approximately \_\_\_\_\_ feet in a \_\_\_\_\_ direction to the

\_\_\_\_\_ and line and \_\_\_\_\_ feet in a \_\_\_\_\_ direction to the \_\_\_\_\_ and line. This claim is

marked by four monuments, one at each corner of the claim.

The location monument on which this notice is posted is situated within Section 25, Township

3 N, Range 5 W, Gila Salt River Base and Meridian, Arizona. This claim encompasses

portions of the following legal subdivision(s) if located by legal subdivision or the following quarter section(s),

section(s), Township(s) and Range(s) N 1/2 SE 1/4 NE 1/4

\_\_\_\_\_, Gila Salt River Base and Meridian, Arizona.

The locality of this claim with reference to some natural object or permanent monument and additional information (if any) concerning its locality are as follows: \_\_\_\_\_

\_\_\_\_\_ The above information is shown on the attached map.

DATED AND POSTED on the ground this 16 day of Dec., 2019.

LOCATOR(s)  AGENT

Print Name(s) Glenn Dilley

Signature(s) Glenn Dilley

Form MCF102  
Revised July 2014

This form is available from the Arizona Geological Survey and may be reproduced.

AMC458705



**MINING CLAIM MAP**

Lode ( ) Placer (X)  
Millsite ( )

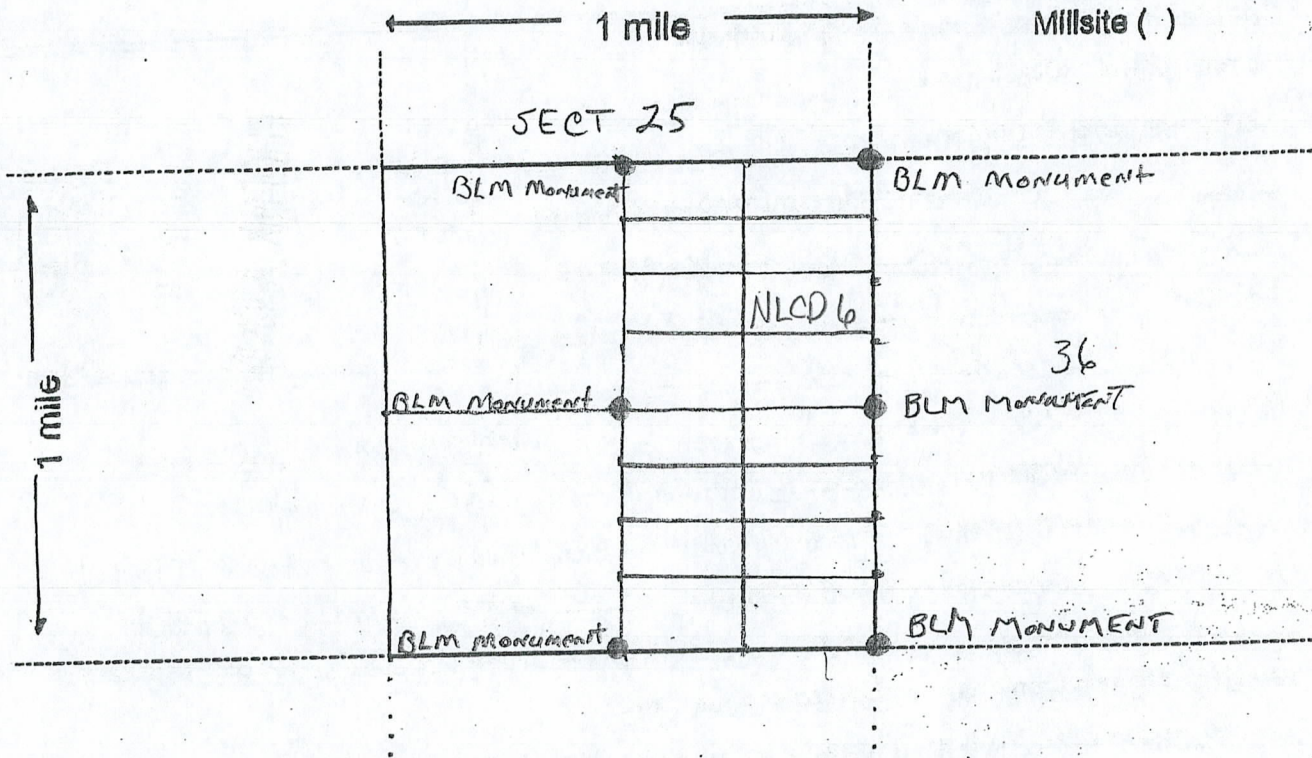

Scale: 1" = 2000 feet



1. The above map depicts the NLCD 6 mining claim, which is located in Section (s) 25, Township 3 N, Range 5 W, Gila and Salt River Base and Meridian, Maricopa County, Arizona. Total claim acreage is 20 AC
2. The type of corner and location monuments used are as follows: 5' 4x4 Posts  
1980' 5 Sect 25 NE corner
3. The bearings and distances in degrees and feet between claim corners and to a public land survey monument are as depicted on the map.
4. If the claim is a placer or millsite claim with exterior limits conforming to legal subdivisions of the public survey, provide a legal description of the claim W 1/2 N 1/2 SE 1/4 NE 1/4 Sec 25

AMC458105

Form MCF100a  
Revised July 2014

This form is available from the Arizona Geology Survey and may be reproduced.



**LOCATION NOTICE FOR PLACER MINING CLAIM**

Amendment BLM Serial # \_\_\_\_\_

NOTICE IS HEREBY GIVEN that the NLCP # 7

\_\_\_\_\_ placer mining claim has been located by

Northern Lights COMM. Dev whose current mailing

address is 350 W fallen leaf cir

Wassilla AK 99654

BLM Date Stamp	2019 DEC 19 P 2:01	RECEIVED
	PHOENIX, ARIZONA	BLM AZ STATE OFFICE

The general course of this claim is \_\_\_\_\_ and it is situated in Maricopa

County, Arizona. This claim is 1320 feet in length and 660 feet in width.

20 Total Claim Acreage. This claim runs from the location monument on which this location notice is

posted at the \_\_\_\_\_ corner of the claim approximately \_\_\_\_\_ feet in a \_\_\_\_\_ direction to the

\_\_\_\_\_ and line and \_\_\_\_\_ feet in a \_\_\_\_\_ direction to the \_\_\_\_\_ and line. This claim is

marked by four monuments, one at each corner of the claim.

The location monument on which this notice is posted is situated within Section 25, Township

3 N, Range 5 W, Gila Salt River Base and Meridian, Arizona. This claim encompasses

portions of the following legal subdivision(s) if located by legal subdivision or the following quarter section(s),

section(s), Township(s) and Range(s) S 1/2 NE 1/4 NE 1/4

\_\_\_\_\_, Gila Salt River Base and Meridian, Arizona.

The locality of this claim with reference to some natural object or permanent monument and additional information

(if any) concerning its locality are as follows: \_\_\_\_\_

\_\_\_\_\_ The above information is shown on the attached map.

DATED AND POSTED on the ground this 16 day of Dec., 2019.

LOCATOR(s)  AGENT

Print Name(s) Glenn Dilley

Signature(s) Glenn Dilley

Form MCF102  
Revised July 2014

This form is available from the Arizona Geological Survey and may be reproduced.

AMC 458706



**MINING CLAIM MAP**

Lode ( ) Placer (X)  
Millsite ( )

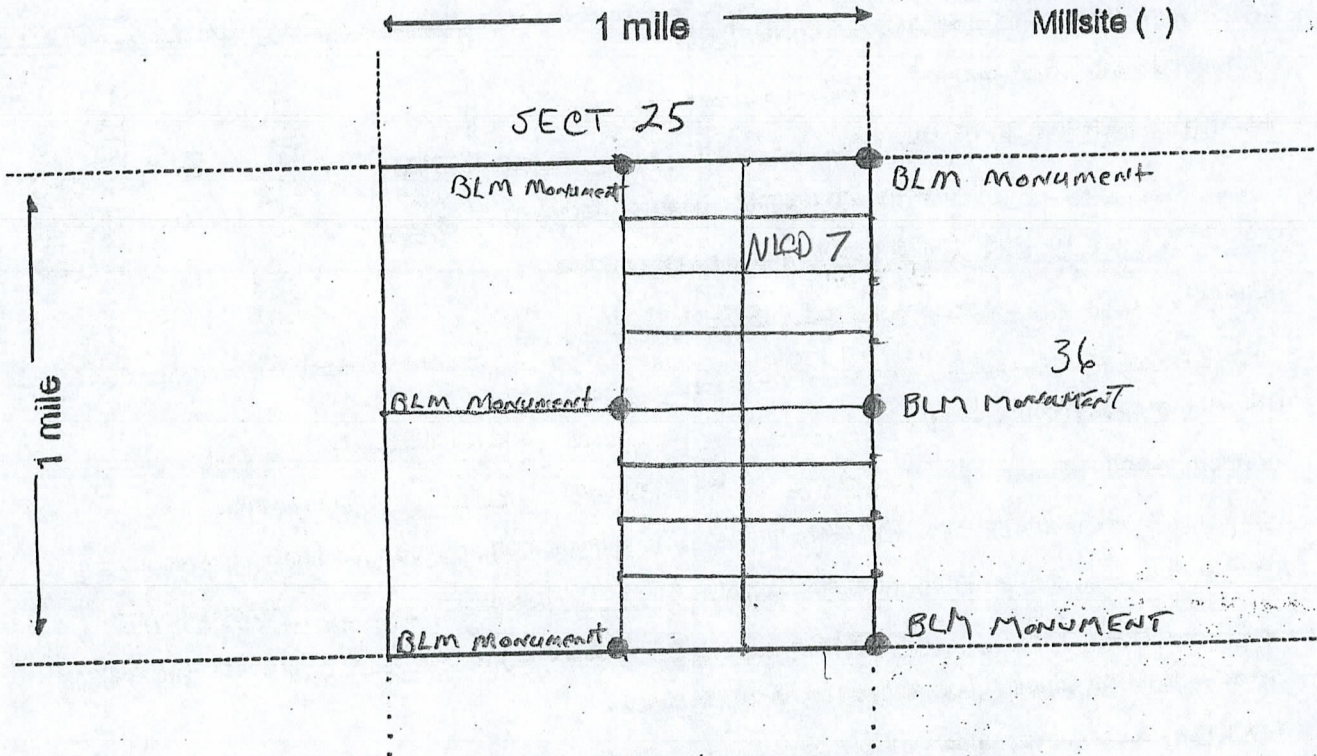

Scale: 1" = 2000 feet



1. The above map depicts the NLCD #7 mining claim, which is located in Section (s) 25, Township 3 N, Range 5 W, Gila and Salt River Base and Meridian, Maricopa County, Arizona. Total claim acreage is 20 AC
2. The type of corner and location monuments used are as follows: 5' 4x4 Posts  
1320' 5 Sect 25 NE corner
3. The bearings and distances in degrees and feet between claim corners and to a public land survey monument are as depicted on the map.
4. If the claim is a placer or millsite claim with exterior limits conforming to legal subdivisions of the public survey, provide a legal description of the claim NLCD#7 5 1/2 NE 1/4 NE 1/4 Sec 25

AN0458706

Form MCF100a  
Revised July 2014

This form is available from the Arizona Geology Survey and may be reproduced.



LOCATION NOTICE FOR PLACER MINING CLAIM

Amendment BLM Serial # \_\_\_\_\_

NOTICE IS HEREBY GIVEN that the NLCP # 8

\_\_\_\_\_ placer mining claim has been located by

Northern Lights comm Dev whose current mailing

address is 350 W fallen Leaf Cir  
Wasilla AK 99654

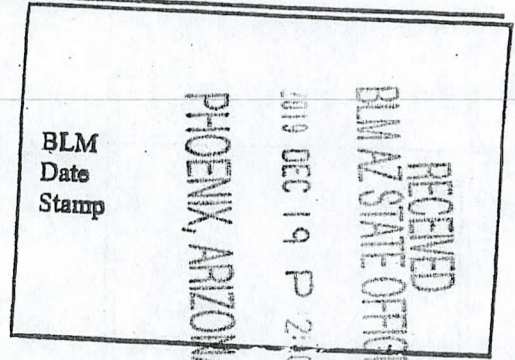

The general course of this claim is \_\_\_\_\_ and it is situated in Maricopa County, Arizona. This claim is 1320 feet in length and 660 feet in width.

20 Total Claim Acreage. This claim runs from the location monument on which this location notice is posted at the \_\_\_\_\_ corner of the claim approximately \_\_\_\_\_ feet in a \_\_\_\_\_ direction to the \_\_\_\_\_ and line and \_\_\_\_\_ feet in a \_\_\_\_\_ direction to the \_\_\_\_\_ and line. This claim is marked by four monuments, one at each corner of the claim.

The location monument on which this notice is posted is situated within Section 25, Township 3 N, Range 5 W, Gila Salt River Base and Meridian, Arizona. This claim encompasses

portions of the following legal subdivision(s) if located by legal subdivision or the following quarter section(s), section(s), Township(s) and Range(s) S 1/2 NE 1/4 NE 1/4

\_\_\_\_\_, Gila Salt River Base and Meridian, Arizona.

The locality of this claim with reference to some natural object or permanent monument and additional information (if any) concerning its locality are as follows: \_\_\_\_\_

\_\_\_\_\_ The above information is shown on the attached map.

DATED AND POSTED on the ground this 16 day of Dec., 2019.

LOCATOR(s)  AGENT

Print Name(s) Glenn Dilley

Signature(s) Glenn Dilley

Form MCF102  
Revised July 2014

This form is available from the Arizona Geological Survey and may be reproduced.

AMC 458707



**MINING CLAIM MAP**

Lode ( ) Placer (X)  
Millsite ( )

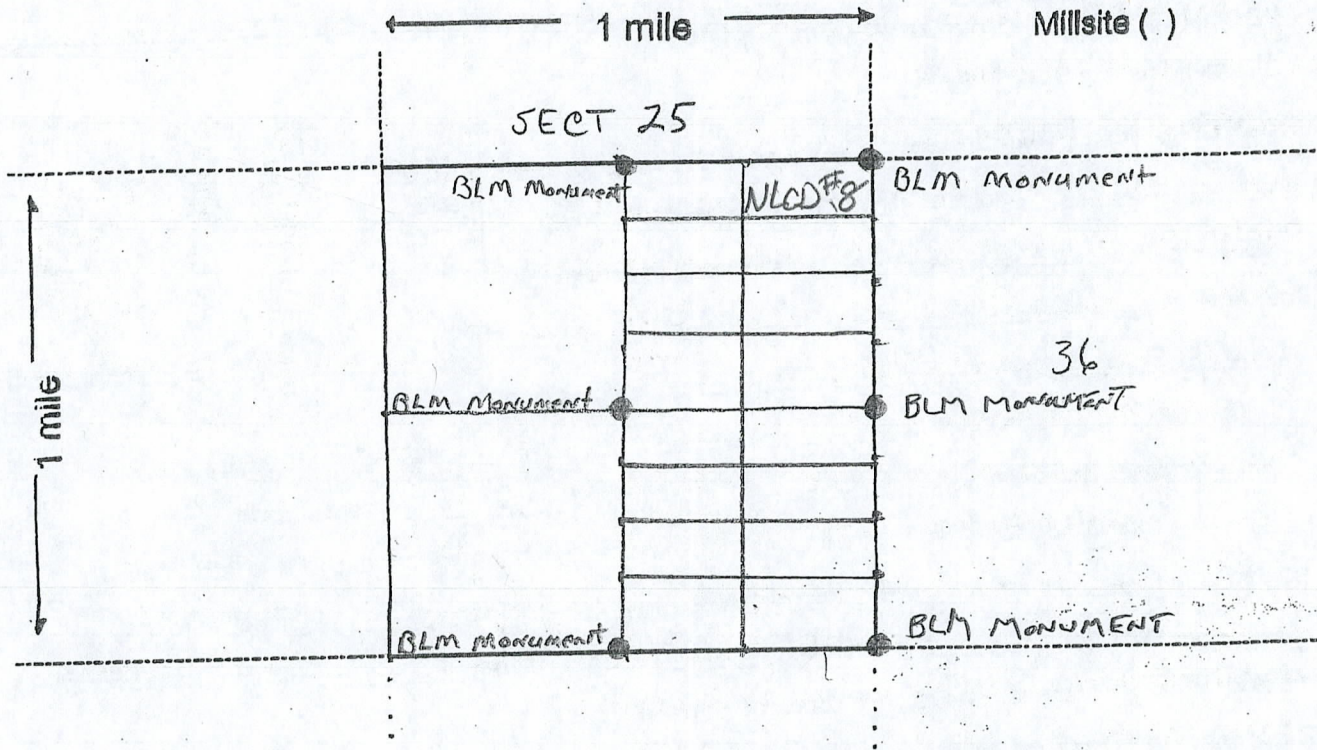

Scale: 1" = 2000 feet



1. The above map depicts the NLCD # 8 mining claim, which is located in Section (s) 25, Township 3 N, Range 5 W, Gila and Salt River Base and Meridian, Maricopa County, Arizona. Total claim acreage is 20 AC
2. The type of corner and location monuments used are as follows: 5' 4x4 Posts  
5280' N of SE Corner Sec. 25
3. The bearings and distances in degrees and feet between claim corners and to a public land survey monument are as depicted on the map.
4. If the claim is a placer or millsite claim with exterior limits conforming to legal subdivisions of the public survey, provide a legal description of the claim N 1/2 NE 1/4 NE 1/4 Sec. 25

AN0458707

Form MCF100a  
Revised July 2014

This form is available from the Arizona Geology Survey and may be reproduced.



**LOCATION NOTICE FOR PLACER MINING CLAIM**

Amendment BLM Serial # \_\_\_\_\_

NOTICE IS HEREBY GIVEN that the NLCD # 9

\_\_\_\_\_ placer mining claim has been located by  
Northern Lights Comm Dev whose current mailing  
address is 350 W fallen leaf cir  
Wasilla AK 99654

RECEIVED  
BLM AZ STATE OFFICE  
2019 DEC 19 P 2:03  
PHOENIX, ARIZONA  
BLM  
Date  
Stamp

The general course of this claim is \_\_\_\_\_ and it is situated in Maricopa  
County, Arizona. This claim is 1320 feet in length and 660 feet in width.

20 Total Claim Acreage. This claim runs from the location monument on which this location notice is  
posted at the \_\_\_\_\_ corner of the claim approximately \_\_\_\_\_ feet in a \_\_\_\_\_ direction to the  
\_\_\_\_\_ and line and \_\_\_\_\_ feet in a \_\_\_\_\_ direction to the \_\_\_\_\_ and line. This claim is  
marked by four monuments, one at each corner of the claim.

The location monument on which this notice is posted is situated within Section 25, Township  
3 N, Range 5 W, Gila Salt River Base and Meridian, Arizona. This claim encompasses  
portions of the following legal subdivision(s) if located by legal subdivision or the following quarter section(s),  
section(s), Township(s) and Range(s) S 1/2 SW 1/4 SE 1/4

\_\_\_\_\_, Gila Salt River Base and Meridian, Arizona.  
The locality of this claim with reference to some natural object or permanent monument and additional information  
(if any) concerning its locality are as follows: \_\_\_\_\_

\_\_\_\_\_ The above information is shown on the attached map.  
DATED AND POSTED on the ground this 16 day of Dec., 2019.

LOCATOR(s)  AGENT

Print Name(s) Glenn Dilley  
Signature(s) Glenn Dilley

Form MCF102  
Revised July 2014

This form is available from the Arizona Geological Survey and may be reproduced.

AMC 458708



**MINING CLAIM MAP**

Lode ( ) Placer (X)  
Millsite ( )

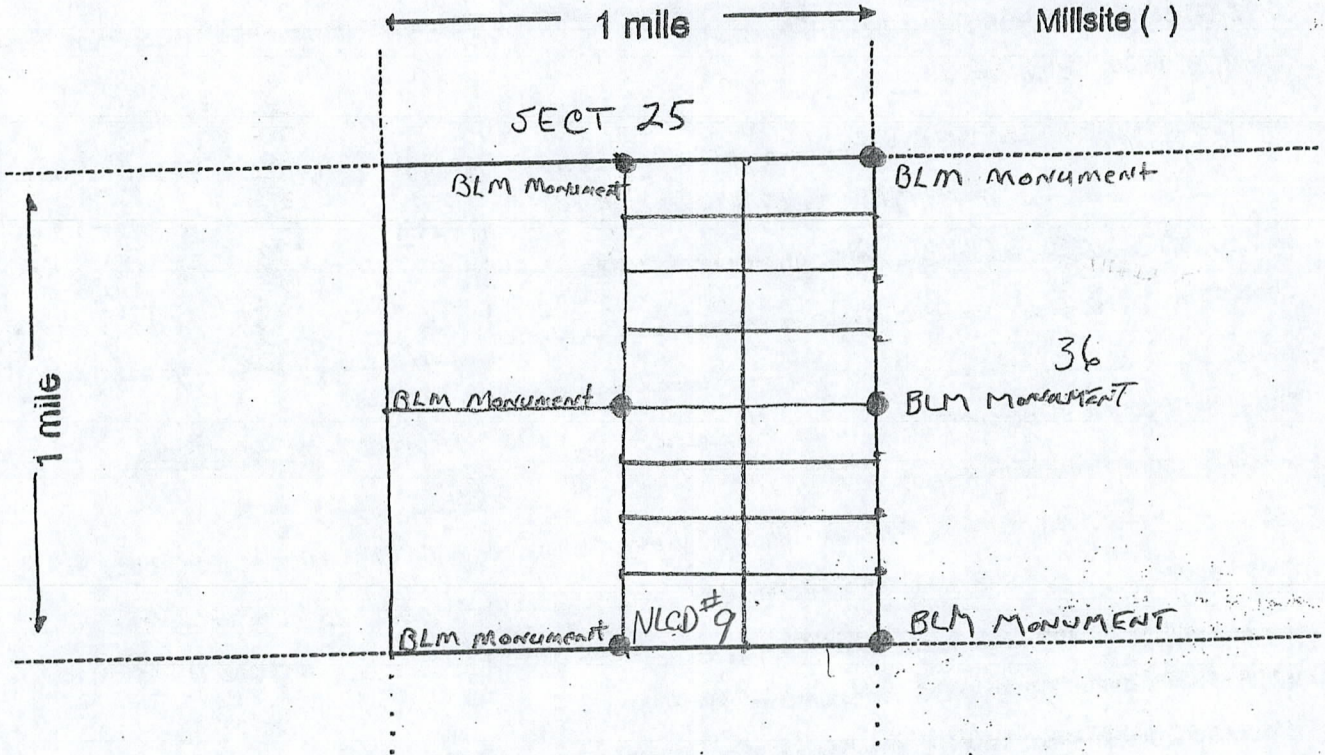

Scale: 1" = 2000 feet



1. The above map depicts the NLCD #9 mining claim, which is located in Section (s) 25, Township 3 N, Range 5 W, Gila and Salt River Base and Meridian, Maricopa County, Arizona. Total claim acreage is 20 AC
2. The type of corner and location monuments used are as follows: 5' 4x4 Posts  
1/2 SW corner sect 25 2640' W of sect 25 NE corner
3. The bearings and distances in degrees and feet between claim corners and to a public land survey monument are as depicted on the map.
4. If the claim is a placer or millsite claim with exterior limits conforming to legal subdivisions of the public survey, provide a legal description of the claim NLCD #9 5 1/2 SW 1/4 SE 1/4 Sec 25

AN0458708

Form MCF100a  
Revised July 2014

This form is available from the Arizona Geology Survey and may be reproduced.



**LOCATION NOTICE FOR PLACER MINING CLAIM**

Amendment BLM Serial # \_\_\_\_\_

NOTICE IS HEREBY GIVEN that the NLCP # 10

\_\_\_\_\_ placer mining claim has been located by

Northern Lights amm Dev whose current mailing

address is 350 W Fallen Leaf Cir  
Wasilla AK 99654

RECEIVED  
BLM AZ STATE OFFICE  
2019 DEC 19 P 2:03  
PHOENIX, ARIZONA  
BLM  
Date  
Stamp

The general course of this claim is \_\_\_\_\_ and it is situated in Maricopa

County, Arizona. This claim is 1320 feet in length and 660 feet in width.

20 Total Claim Acreage. This claim runs from the location monument on which this location notice is posted at the \_\_\_\_\_ corner of the claim approximately \_\_\_\_\_ feet in a \_\_\_\_\_ direction to the \_\_\_\_\_ and line and \_\_\_\_\_ feet in a \_\_\_\_\_ direction to the \_\_\_\_\_ and line. This claim is marked by four monuments, one at each corner of the claim.

The location monument on which this notice is posted is situated within Section 25, Township

3 N, Range 5 W, Gila Salt River Base and Meridian, Arizona. This claim encompasses

portions of the following legal subdivision(s) if located by legal subdivision or the following quarter section(s), section(s), Township(s) and Range(s) N 1/2 SW 1/4 SE 1/4

\_\_\_\_\_, Gila Salt River Base and Meridian, Arizona.

The locality of this claim with reference to some natural object or permanent monument and additional information (if any) concerning its locality are as follows: \_\_\_\_\_

\_\_\_\_\_ The above information is shown on the attached map.

DATED AND POSTED on the ground this 16 day of Dec., 2019.

LOCATOR(s)  AGENT

Print Name(s) Glenn Dilley

Signature(s) Glenn Dilley

Form MCF102  
Revised July 2014

This form is available from the Arizona Geological Survey and may be reproduced.

AMC 458709



**MINING CLAIM MAP**

Lode ( ) Placer (X)  
Millsite ( )

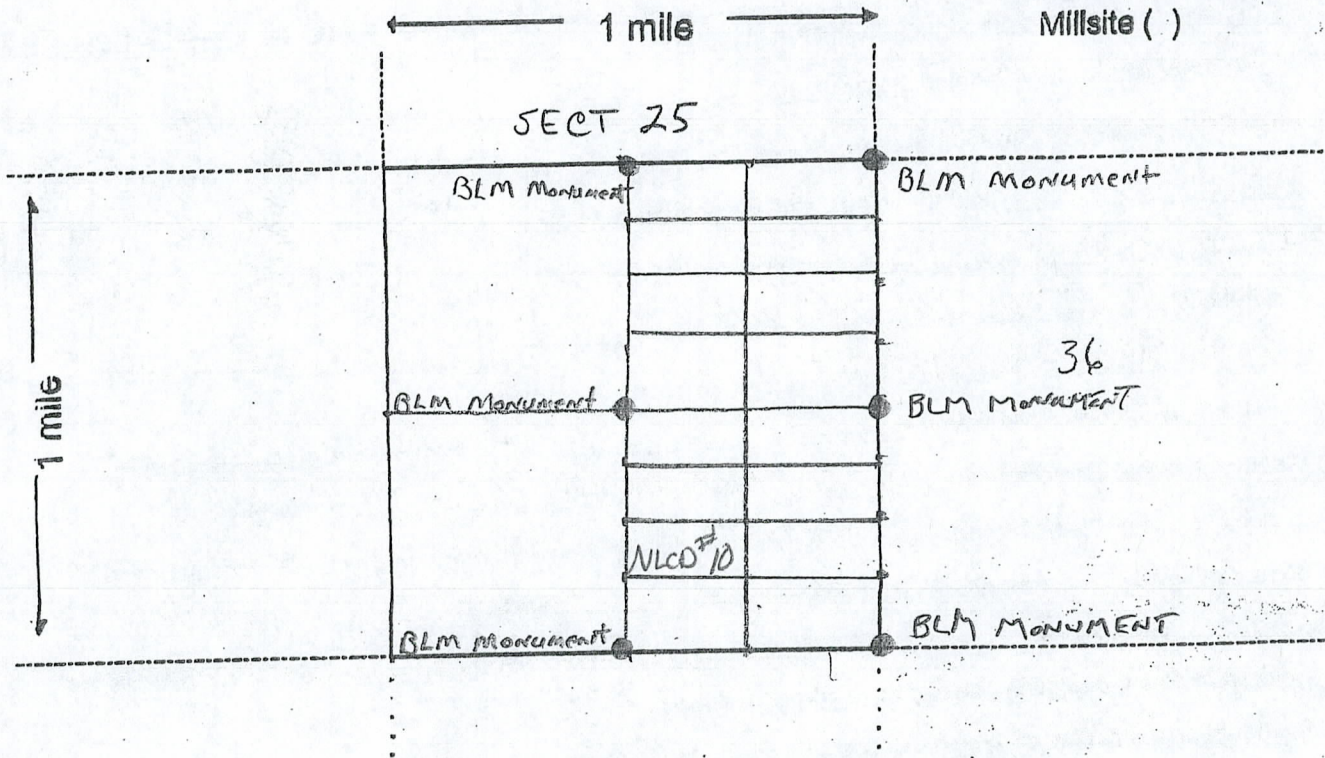

Scale: 1" = 2000 feet

1. The above map depicts the NLCD #10 mining claim, which is located in Section (s) 25, Township 3 N, Range 5 W, Gila and Salt River Base and Meridian, Maricopa County, Arizona. Total claim acreage is 20 AC

2. The type of corner and location monuments used are as follows: 5' 4x4 Posts  
660' N 1/2 SW corner sect 25

3. The bearings and distances in degrees and feet between claim corners and to a public land survey monument are as depicted on the map.

4. If the claim is a placer or millsite claim with exterior limits conforming to legal subdivisions of the public survey, provide a legal description of the claim NLCD #10 N 1/2 SW 1/4 SE 1/4 Sec 25

ANCH58709

Form MCF100a  
Revised July 2014

This form is available from the Arizona Geology Survey and may be reproduced.



**LOCATION NOTICE FOR PLACER MINING CLAIM**

Amendment BLM Serial # \_\_\_\_\_

NOTICE IS HEREBY GIVEN that the NLCP # 11

\_\_\_\_\_ placer mining claim has been located by

Northern Lights Comm. Dev. whose current mailing

address is 350 W. Fallen Leaf Cir.

Wasilla AK. 99654

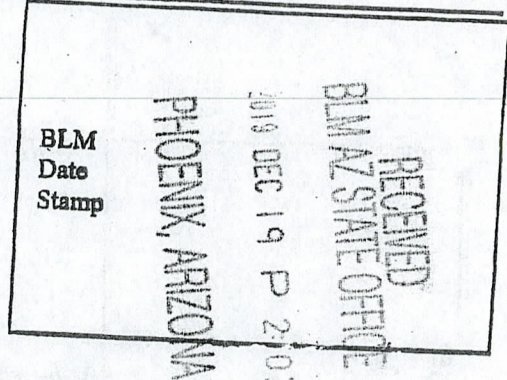

The general course of this claim is \_\_\_\_\_ and it is situated in Maricopa

County, Arizona. This claim is 1320 feet in length and 660 feet in width.

20 Total Claim Acreage. This claim runs from the location monument on which this location notice is posted at the \_\_\_\_\_ corner of the claim approximately \_\_\_\_\_ feet in a \_\_\_\_\_ direction to the \_\_\_\_\_ and line and \_\_\_\_\_ feet in a \_\_\_\_\_ direction to the \_\_\_\_\_ and line. This claim is marked by four monuments, one at each corner of the claim.

The location monument on which this notice is posted is situated within Section 25, Township

3 N, Range 5 W, Gila Salt River Base and Meridian, Arizona. This claim encompasses

portions of the following legal subdivision(s) if located by legal subdivision or the following quarter section(s), section(s), Township(s) and Range(s) S 1/2 NW 1/4 SE 1/4

\_\_\_\_\_, Gila Salt River Base and Meridian, Arizona.

The locality of this claim with reference to some natural object or permanent monument and additional information (if any) concerning its locality are as follows: \_\_\_\_\_

\_\_\_\_\_ The above information is shown on the attached map.

DATED AND POSTED on the ground this 16 day of Dec., 2019.

LOCATOR(s)  AGENT

Print Name(s) Glenn Dilley

Signature(s) Glenn Dilley

Form MCF102  
Revised July 2014

This form is available from the Arizona Geological Survey and may be reproduced.

AMC458710



**MINING CLAIM MAP**

Lode ( ) Placer (X)  
Millsite ( )

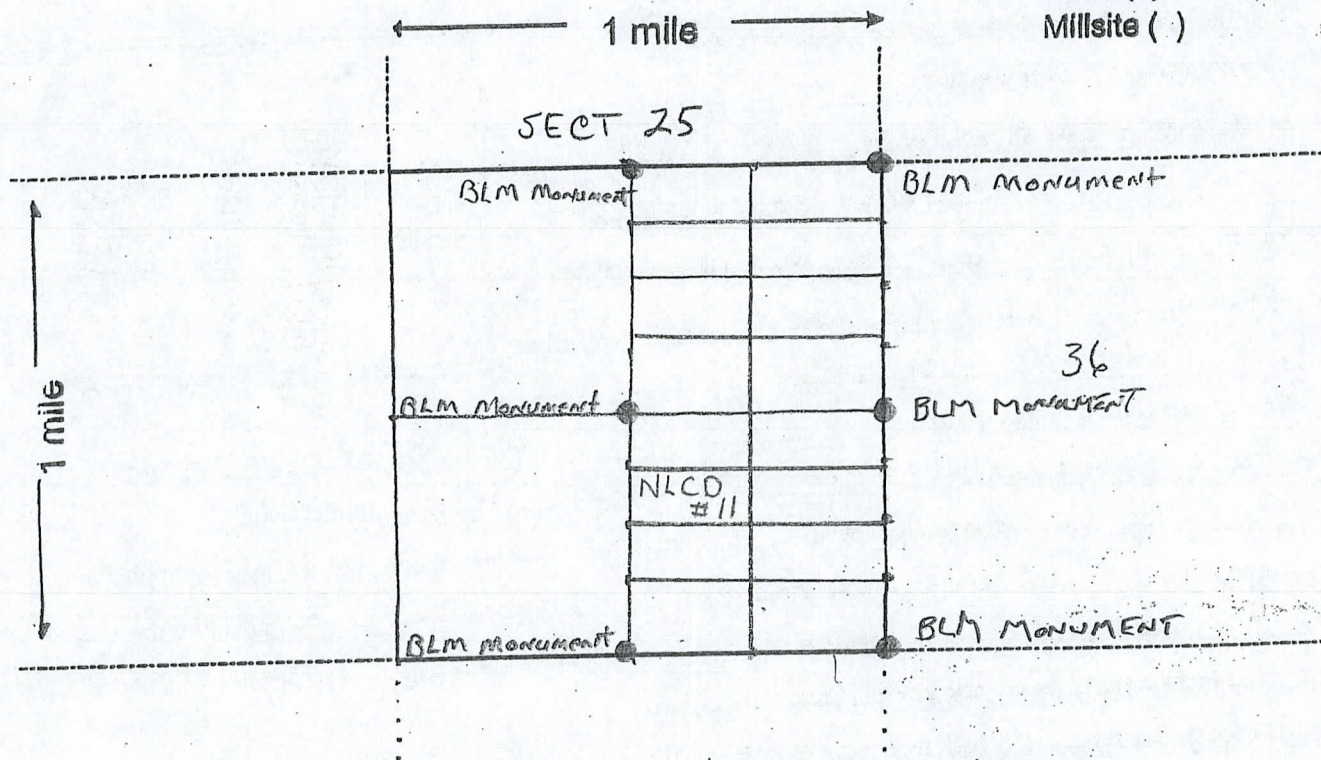

Scale: 1" = 2000 feet



1. The above map depicts the NLCD # 11 mining claim, which is located in Section (s) 25, Township 3 N, Range 5 W, Gila and Salt River Base and Meridian, Maricopa County, Arizona. Total claim acreage is 20 AC
2. The type of corner and location monuments used are as follows: 5' 4x4 Posts  
1320' N 1/2 SW corner Sect 25
3. The bearings and distances in degrees and feet between claim corners and to a public land survey monument are as depicted on the map.
4. If the claim is a placer or millsite claim with exterior limits conforming to legal subdivisions of the public survey, provide a legal description of the claim NLCD # 11 S 1/2 NW 1/4 SE 1/4 Sec 25

AN0458710

Form MCF100a  
Revised July 2014

This form is available from the Arizona Geology Survey and may be reproduced.



**LOCATION NOTICE FOR PLACER MINING CLAIM**

Amendment BLM Serial # \_\_\_\_\_

NOTICE IS HEREBY GIVEN that the NLCP # 12

\_\_\_\_\_ placer mining claim has been located by

Northern Lights Comm. Dev. whose current mailing

address is 350 W. Fallen Leaf Cir.

Wasilla Ak. 99654

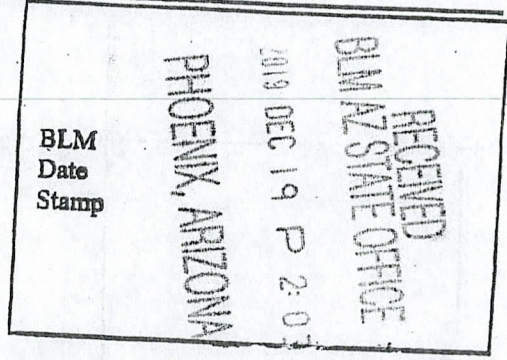

The general course of this claim is \_\_\_\_\_ and it is situated in Maricopa

County, Arizona. This claim is 1320 feet in length and 660 feet in width.

20 Total Claim Acreage. This claim runs from the location monument on which this location notice is posted at the \_\_\_\_\_ corner of the claim approximately \_\_\_\_\_ feet in a \_\_\_\_\_ direction to the \_\_\_\_\_ and line and \_\_\_\_\_ feet in a \_\_\_\_\_ direction to the \_\_\_\_\_ end line. This claim is marked by four monuments, one at each corner of the claim.

The location monument on which this notice is posted is situated within Section 25, Township

3 N, Range 5 W, Gila Salt River Base and Meridian, Arizona. This claim encompasses

portions of the following legal subdivision(s) if located by legal subdivision or the following quarter section(s), section(s), Township(s) and Range(s) N 1/2 NW 1/4 SE 1/4

\_\_\_\_\_, Gila Salt River Base and Meridian, Arizona.

The locality of this claim with reference to some natural object or permanent monument and additional information (if any) concerning its locality are as follows: \_\_\_\_\_

\_\_\_\_\_ The above information is shown on the attached map.

DATED AND POSTED on the ground this 16 day of Dec., 2019.

LOCATOR(s)  AGENT

Print Name(s) Glenn Dilley

Signature(s) Glenn Dilley

Form MCF102  
Revised July 2014

This form is available from the Arizona Geological Survey and may be reproduced.

AMC458711



**MINING CLAIM MAP**

Lode ( ) Placer (X)  
Millsite (·)

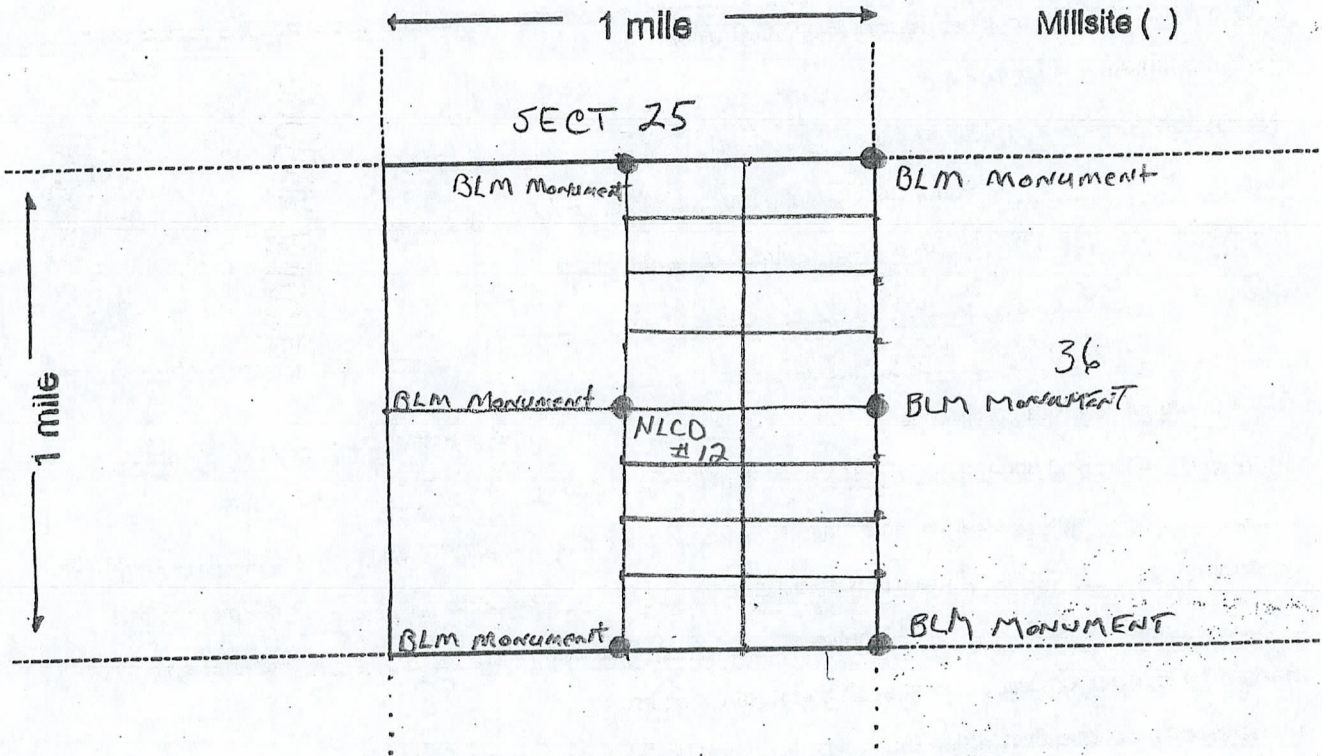

Scale: 1" = 2000 feet



1. The above map depicts the NLCD # 12 mining claim, which is located in Section (s) 25, Township 3 N, Range 5 W, Gila and Salt River Base and Meridian, Maricopa County, Arizona. Total claim acreage is 20 AC

2. The type of corner and location monuments used are as follows: 5' 4x4 Posts  
1980' N 1/2 SW Corner Sect. 25

3. The bearings and distances in degrees and feet between claim corners and to a public land survey monument are as depicted on the map.

4. If the claim is a placer or millsite claim with exterior limits conforming to legal subdivisions of the public survey, provide a legal description of the claim NLCD #12 N 1/2 NW 1/4 SE 1/4 Sec 25

Form MCF100a  
Revised July 2014

This form is available from the Arizona Geology Survey and may be reproduced.

AMC458711



**LOCATION NOTICE FOR PLACER MINING CLAIM**

Amendment BLM Serial # \_\_\_\_\_

NOTICE IS HEREBY GIVEN that the NLCP # 13

\_\_\_\_\_ placer mining claim has been located by

Northern Lights Comm. Dev. whose current mailing

address is 350 W. Fallen Leaf Cir.

Wasilla AK. 99654

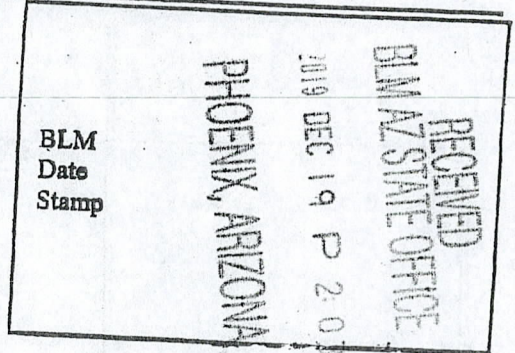

BLM  
Date  
Stamp

The general course of this claim is \_\_\_\_\_ and it is situated in Maricopa

County, Arizona. This claim is 1320 feet in length and 660 feet in width.

20 Total Claim Acreage. This claim runs from the location monument on which this location notice is posted at the \_\_\_\_\_ corner of the claim approximately \_\_\_\_\_ feet in a \_\_\_\_\_ direction to the \_\_\_\_\_ and line and \_\_\_\_\_ feet in a \_\_\_\_\_ direction to the \_\_\_\_\_ and line. This claim is marked by four monuments, one at each corner of the claim.

The location monument on which this notice is posted is situated within Section 25, Township

3 N, Range 5 W, Gila Salt River Base and Meridian, Arizona. This claim encompasses

portions of the following legal subdivision(s) if located by legal subdivision or the following quarter section(s), section(s), Township(s) and Range(s) S 1/2 SW 1/4 NE 1/4

\_\_\_\_\_, Gila Salt River Base and Meridian, Arizona.

The locality of this claim with reference to some natural object or permanent monument and additional information (if any) concerning its locality are as follows: \_\_\_\_\_

\_\_\_\_\_ The above information is shown on the attached map.

DATED AND POSTED on the ground this 16 day of Dec., 2019.

LOCATOR(s)  AGENT

Print Name(s) Glenn Dilley

Signature(s) Glenn Dilley

Form MCF102  
Revised July 2014

This form is available from the Arizona Geological Survey and may be reproduced.

AMC458712



MINING CLAIM MAP

Lode ( ) Placer (X)  
Millsite ( )

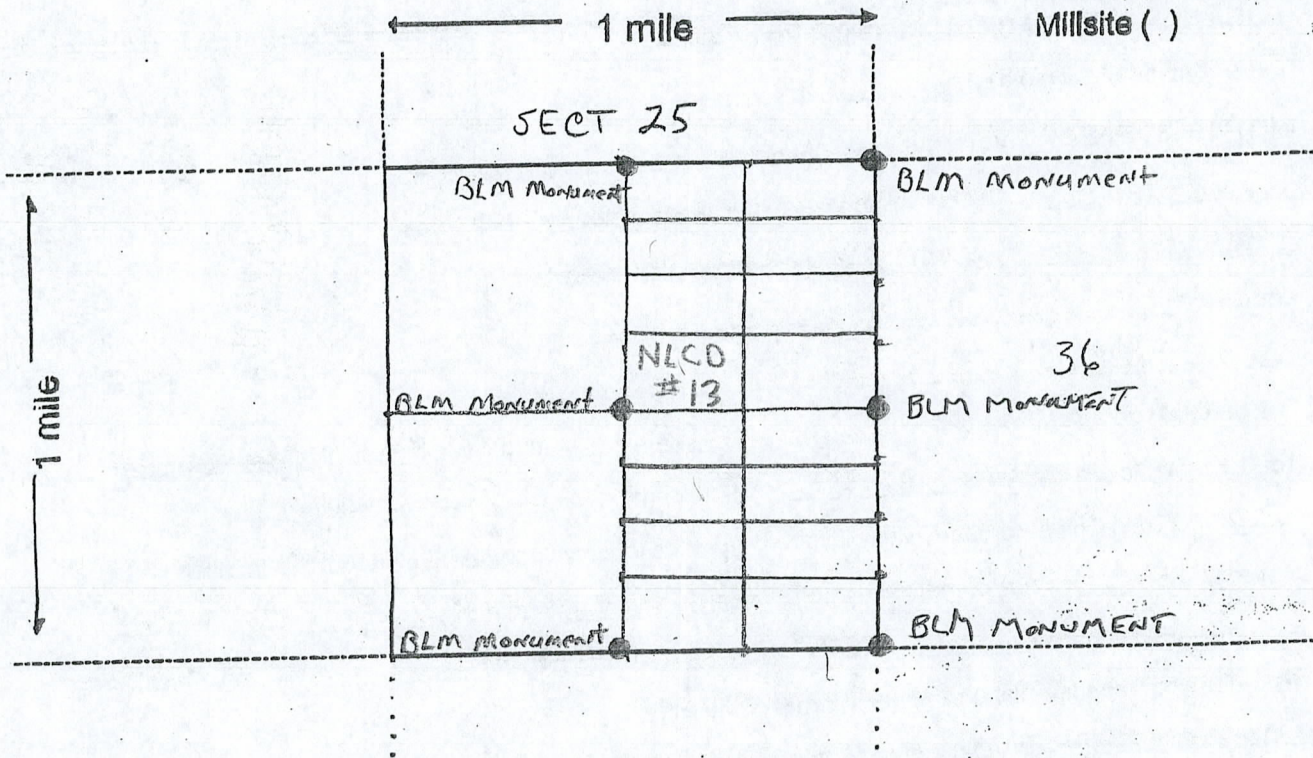

Scale: 1" = 2000 feet

1. The above map depicts the NLCD #13 mining claim, which is located in Section (s) 25, Township 3 N, Range 5 W, Gila and Salt River Base and Meridian, Maricopa County, Arizona. Total claim acreage is 20 AC
2. The type of corner and location monuments used are as follows: 5' 4x4 Posts  
2640' N 1/2 SW Corner 2640' S 1/2 NW corner Sec. 25
3. The bearings and distances in degrees and feet between claim corners and to a public land survey monument are as depicted on the map.
4. If the claim is a placer or millsite claim with exterior limits conforming to legal subdivisions of the public survey, provide a legal description of the claim NLCD 13 5 1/2 SW 1/4 NE 1/4 Sec. 25

ANCI58712

Form MCF100a  
Revised July 2014

This form is available from the Arizona Geology Survey and may be reproduced.



**LOCATION NOTICE FOR PLACER MINING CLAIM**

Amendment BLM Serial # \_\_\_\_\_

NOTICE IS HEREBY GIVEN that the NLCP # 14

\_\_\_\_\_ placer mining claim has been located by  
Northern Lights Comm. Rev. whose current mailing  
address is 350 W. Fallen Leaf Circle  
Wasilla, AK 99654

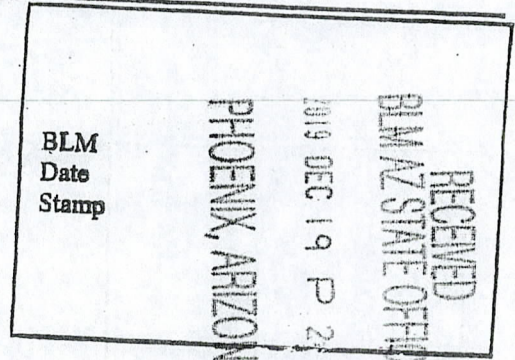

The general course of this claim is \_\_\_\_\_ and it is situated in Maricopa  
County, Arizona. This claim is 1320 feet in length and 660 feet in width.  
20 Total Claim Acreage. This claim runs from the location monument on which this location notice is

posted at the \_\_\_\_\_ corner of the claim approximately \_\_\_\_\_ feet in a \_\_\_\_\_ direction to the  
\_\_\_\_\_ and line and \_\_\_\_\_ feet in a \_\_\_\_\_ direction to the \_\_\_\_\_ and line. This claim is  
marked by four monuments, one at each corner of the claim.

The location monument on which this notice is posted is situated within Section 25, Township  
3 N, Range 5 W, Gila Salt River Base and Meridian, Arizona. This claim encompasses

portions of the following legal subdivision(s) if located by legal subdivision or the following quarter section(s),  
section(s), Township(s) and Range(s) N 1/2 SW 1/4 NE 1/4  
\_\_\_\_\_, Gila Salt River Base and Meridian, Arizona.

The locality of this claim with reference to some natural object or permanent monument and additional information  
(if any) concerning its locality are as follows: \_\_\_\_\_

\_\_\_\_\_. The above information is shown on the attached map.

DATED AND POSTED on the ground this 16 day of Dec., 2019.

LOCATOR(s)  AGENT

Print Name(s) Glenn Dilley

Signature(s) Glenn Dilley

Form MCF102  
Revised July 2014

This form is available from the Arizona Geological Survey and may be reproduced.

AMC458713



**MINING CLAIM MAP**

Lode ( ) Placer (X)  
Millsite ( )

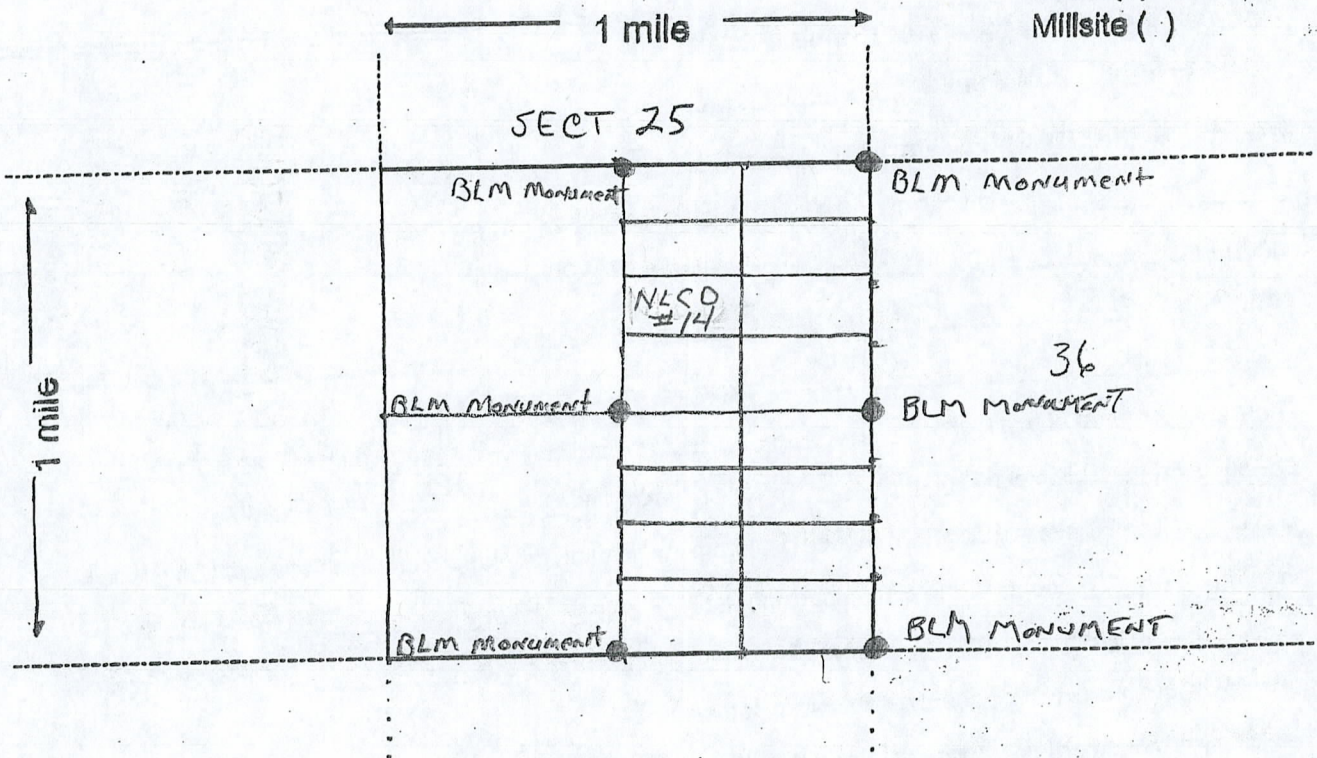

Scale: 1" = 2000 feet



1. The above map depicts the NLCD #14 mining claim, which is located in Section (s) 25, Township 3 N, Range 5 W, Gila and Salt River Base and Meridian, Maricopa County, Arizona. Total claim acreage is 20 AC
2. The type of corner and location monuments used are as follows: 5' 4x4 Posts  
1980' S 1/2 NW Corner SEC 25
3. The bearings and distances in degrees and feet between claim corners and to a public land survey monument are as depicted on the map.
4. If the claim is a placer or millsite claim with exterior limits conforming to legal subdivisions of the public survey, provide a legal description of the claim NLCD #14 N 1/2 SW 1/4 NE 1/4  
Sec. 25

Form MCF100m  
Revised July 2014

This form is available from the Arizona Geology Survey and may be reproduced.

AMC458713



**LOCATION NOTICE FOR PLACER MINING CLAIM**

Amendment BLM Serial # \_\_\_\_\_

NOTICE IS HEREBY GIVEN that the NLCP # 15

\_\_\_\_\_ placer mining claim has been located by

\_\_\_\_\_ whose current mailing

address is 350 W. Fallen Leaf Circle

Wasilla, AK 99654

RECEIVED  
BLM AZ STATE OFFICE  
PHOENIX, ARIZONA  
2019 DEC 19 P 2:03  
BLM  
Date  
Stamp

The general course of this claim is \_\_\_\_\_ and it is situated in Maricopa

County, Arizona. This claim is 1320 feet in length and 660 feet in width.

20 Total Claim Acreage. This claim runs from the location monument on which this location notice is posted at the \_\_\_\_\_ corner of the claim approximately \_\_\_\_\_ feet in a \_\_\_\_\_ direction to the \_\_\_\_\_ and line and \_\_\_\_\_ feet in a \_\_\_\_\_ direction to the \_\_\_\_\_ end line. This claim is marked by four monuments, one at each corner of the claim.

The location monument on which this notice is posted is situated within Section 25, Township

3 N, Range 5 W, Gila Salt River Base and Meridian, Arizona. This claim encompasses

portions of the following legal subdivision(s) if located by legal subdivision or the following quarter section(s), section(s), Township(s) and Range(s) 5 1/2 NW 1/4 NE 1/4

\_\_\_\_\_, Gila Salt River Base and Meridian, Arizona.

The locality of this claim with reference to some natural object or permanent monument and additional information (if any) concerning its locality are as follows: \_\_\_\_\_

\_\_\_\_\_ The above information is shown on the attached map.

DATED AND POSTED on the ground this 16 day of Dec., 2019.

LOCATOR(s)  AGENT

Print Name(s) Glenn Dilley

Signature(s) Glenn Dilley

Form MCF102  
Revised July 2014

This form is available from the Arizona Geological Survey and may be reproduced.

AMC458714



**MINING CLAIM MAP**

Lode ( ) Placer (X)  
Millsite ( . )

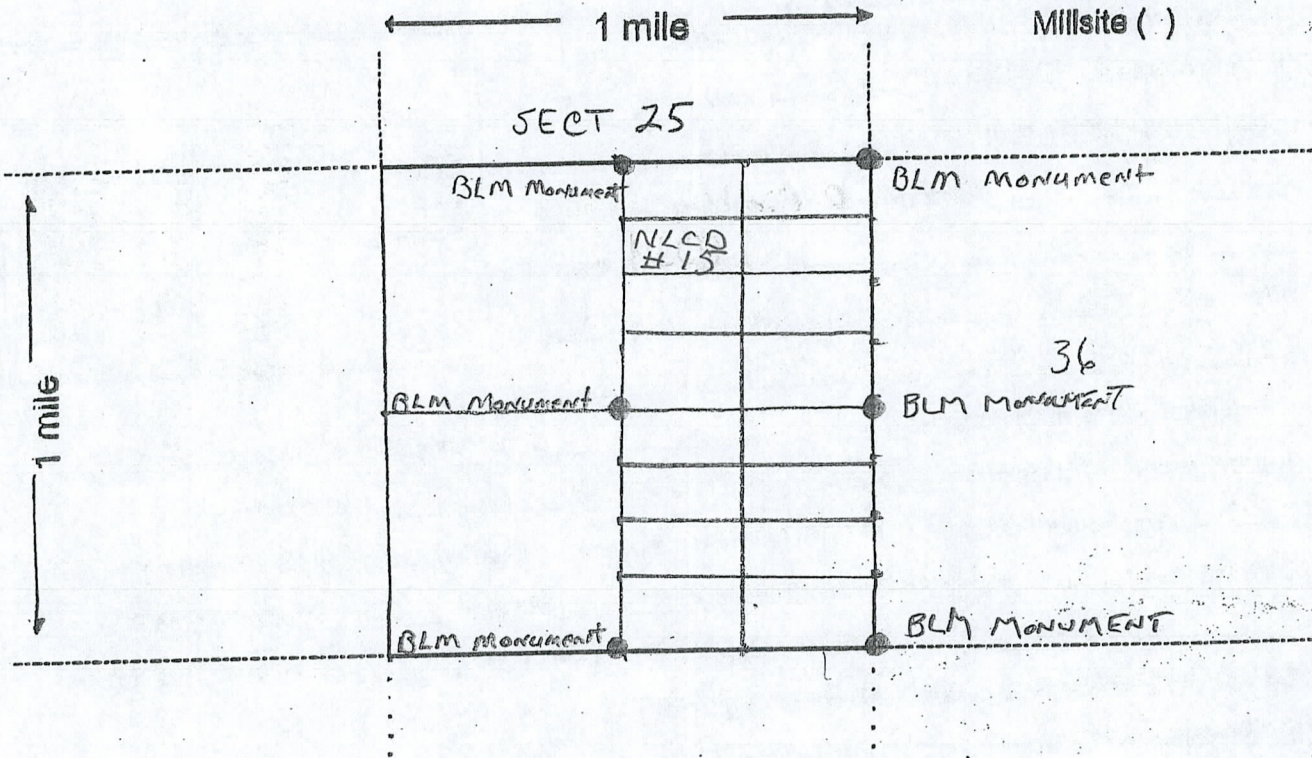

Scale: 1" = 2000 feet



1. The above map depicts the NLCD #15 mining claim, which is located in Section (s) 25, Township 3 N, Range 5 W, Gila and Salt River Base and Meridian, Maricopa County, Arizona. Total claim acreage is 20 AC
2. The type of corner and location monuments used are as follows: 5' 4x4 Posts  
1320' S 1/2 NW corner SECT 25
3. The bearings and distances in degrees and feet between claim corners and to a public land survey monument are as depicted on the map.
4. If the claim is a placer or millsite claim with exterior limits conforming to legal subdivisions of the public survey, provide a legal description of the claim NLCD #15 S 1/2 NW 1/4 NE 1/4  
Sec. 25

AN0458714

Form MCF100a  
Revised July 2014

This form is available from the Arizona Geology Survey and may be reproduced.



**LOCATION NOTICE FOR PLACER MINING CLAIM**

Amendment BLM Serial # \_\_\_\_\_

NOTICE IS HEREBY GIVEN that the NLCD # 1.6

\_\_\_\_\_ placer mining claim has been located by

Norther Lights Comm. Dev. whose current mailing

address is 350 W. Fallen Leaf Cir.

Wasilla Ak. 99654

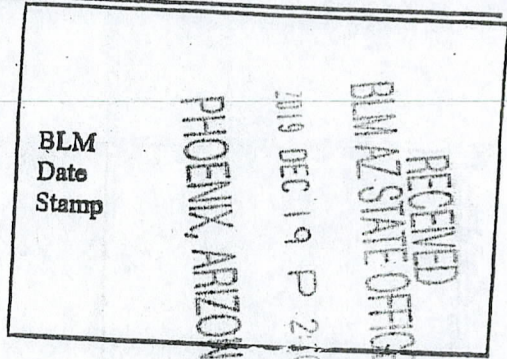

The general course of this claim is \_\_\_\_\_ and it is situated in Maricopa

County, Arizona. This claim is 1320 feet in length and 660 feet in width.

20 Total Claim Acreage. This claim runs from the location monument on which this location notice is posted at the \_\_\_\_\_ corner of the claim approximately \_\_\_\_\_ feet in a \_\_\_\_\_ direction to the \_\_\_\_\_ and line and \_\_\_\_\_ feet in a \_\_\_\_\_ direction to the \_\_\_\_\_ and line. This claim is marked by four monuments, one at each corner of the claim.

The location monument on which this notice is posted is situated within Section 25, Township

3 N, Range 5 W, Gila Salt River Base and Meridian, Arizona. This claim encompasses

portions of the following legal subdivision(s) if located by legal subdivision or the following quarter section(s), section(s), Township(s) and Range(s) N 1/2 NW 1/4 NE 1/4

\_\_\_\_\_, Gila Salt River Base and Meridian, Arizona.

The locality of this claim with reference to some natural object or permanent monument and additional information (if any) concerning its locality are as follows: \_\_\_\_\_

\_\_\_\_\_ The above information is shown on the attached map.

DATED AND POSTED on the ground this 16 day of Dec., 2019.

LOCATOR(s)  AGENT

Print Name(s) Glenn Dilley

Signature(s) Glenn Dilley

Form MCF102  
Revised July 2014

This form is available from the Arizona Geological Survey and may be reproduced.

AMC458715



**MINING CLAIM MAP**

Lode ( ) Placer (X)  
Millsite ( )

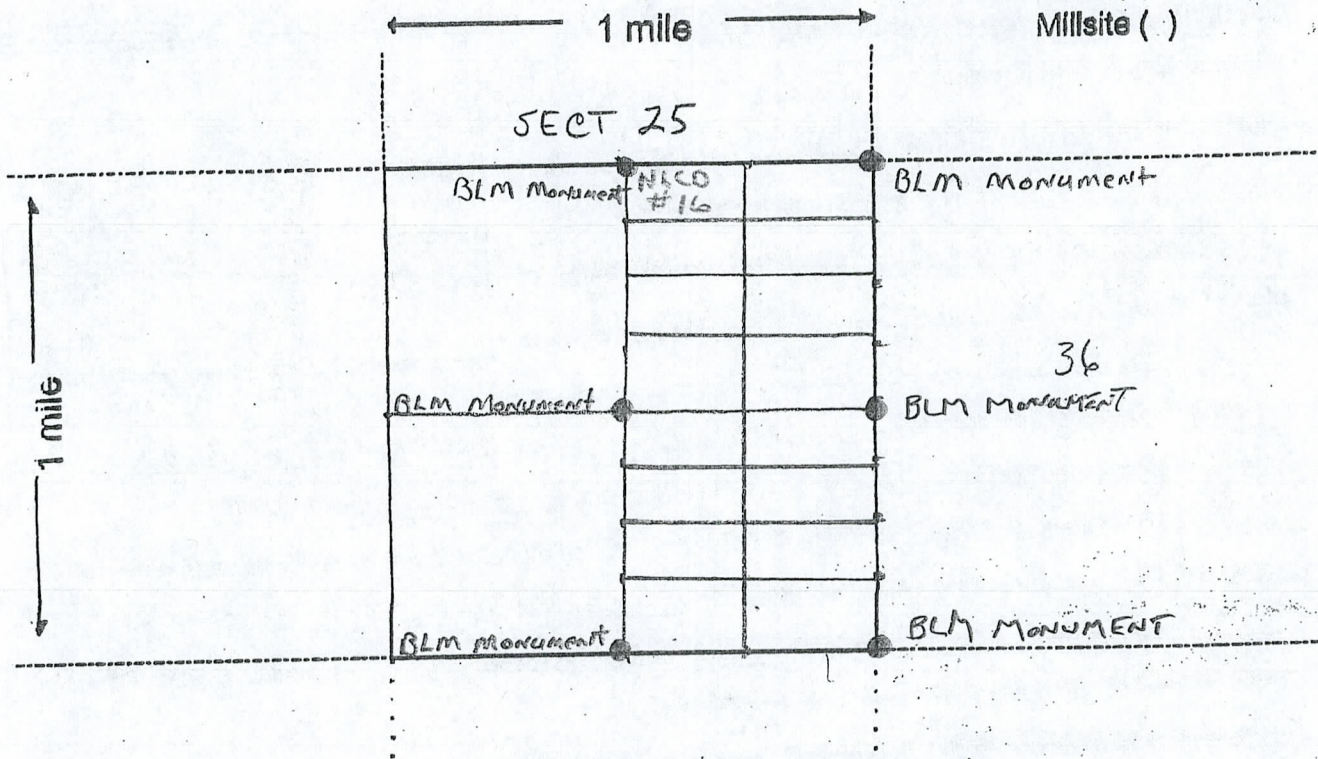

Scale: 1" = 2000 feet



1. The above map depicts the NLCD # 16 mining claim, which is located in Section (s) 25, Township 3 N, Range 5 W, Gila and Salt River Base and Meridian, Maricopa County, Arizona. Total claim acreage is 20 AC
2. The type of corner and location monuments used are as follows: 5' 4x4 Posts  
660' S 1/2 NW Corner, Sect. 25
3. The bearings and distances in degrees and feet between claim corners and to a public land survey monument are as depicted on the map.
4. If the claim is a placer or millsite claim with exterior limits conforming to legal subdivisions of the public survey, provide a legal description of the claim NLCD N 1/2 NW 1/4 NE 1/4  
Sec. 25

ANCD 58715

Form MCF100a  
Revised July 2014

This form is available from the Arizona Geology Survey and may be reproduced.



**LOCATION NOTICE FOR PLACER MINING CLAIM**

Amendment BLM Serial # \_\_\_\_\_

NOTICE IS HEREBY GIVEN that the NLCP # 17

\_\_\_\_\_ placer mining claim has been located by

Northern Lights Comm. Dev whose current mailing

address is 350 W. Fallen Leaf Cir.

Wasilla Ak. 99654

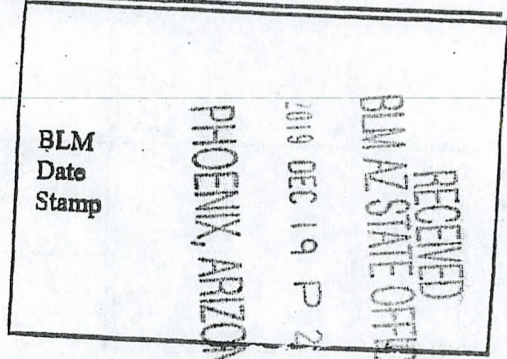

The general course of this claim is \_\_\_\_\_ and it is situated in Maricopa County, Arizona. This claim is 1320 feet in length and 660 feet in width.

20 Total Claim Acreage. This claim runs from the location monument on which this location notice is posted at the \_\_\_\_\_ corner of the claim approximately \_\_\_\_\_ feet in a \_\_\_\_\_ direction to the \_\_\_\_\_ and line and \_\_\_\_\_ feet in a \_\_\_\_\_ direction to the \_\_\_\_\_ and line. This claim is marked by four monuments, one at each corner of the claim.

The location monument on which this notice is posted is situated within Section 25, Township 3 N, Range 5 W, Gila Salt River Base and Meridian, Arizona. This claim encompasses

portions of the following legal subdivision(s) if located by legal subdivision or the following quarter section(s), section(s), Township(s) and Range(s) S 1/2 SE 1/4 SW 1/4

\_\_\_\_\_, Gila Salt River Base and Meridian, Arizona.

The locality of this claim with reference to some natural object or permanent monument and additional information (if any) concerning its locality are as follows: \_\_\_\_\_

\_\_\_\_\_ The above information is shown on the attached map.

DATED AND POSTED on the ground this 16 day of Dec., 2019.

LOCATOR(s)  AGENT

Print Name(s) Glenn Dilley

Signature(s) Glenn Dilley

Form MCF102  
Revised July 2014

This form is available from the Arizona Geological Survey and may be reproduced.

AMC458716



**MINING CLAIM MAP**

Lode ( ) Placer (X)  
Millsite ( )

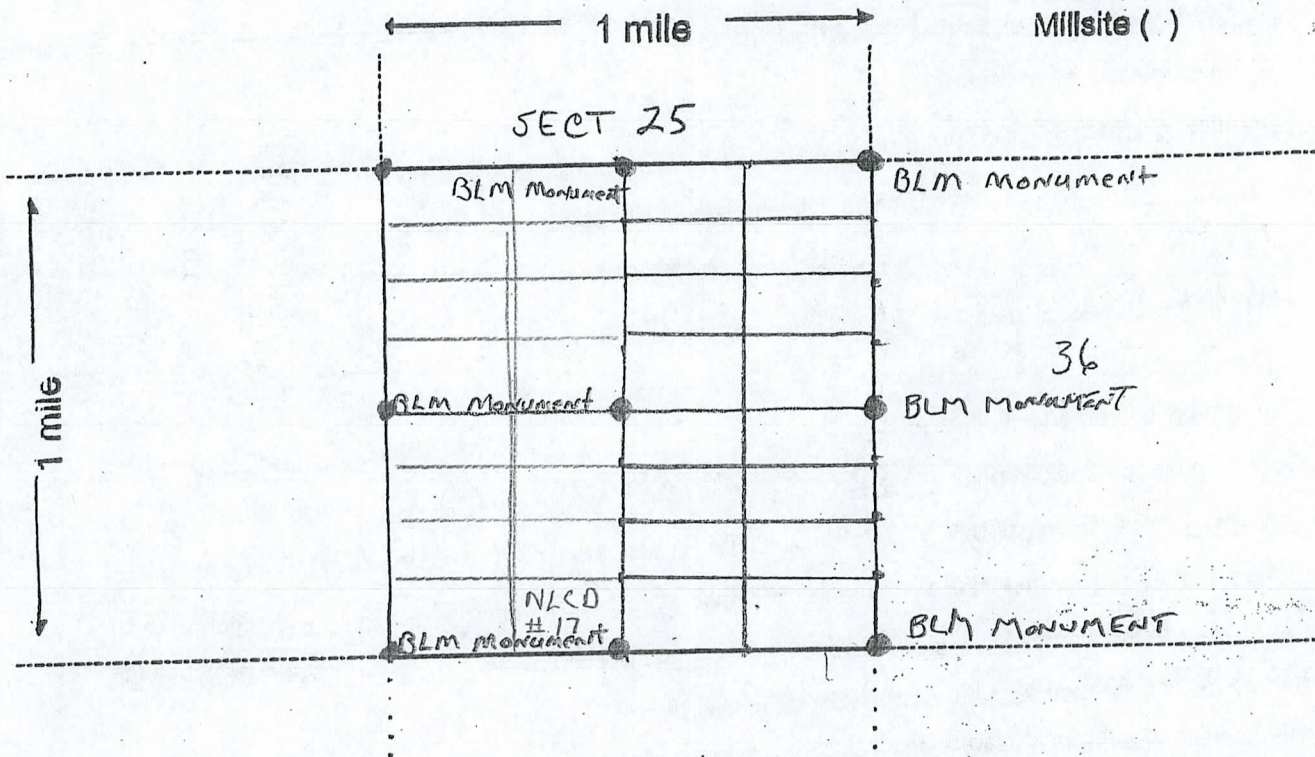

Scale: 1" = 2000 feet

1. The above map depicts the NCLC # 17 mining claim, which is located in Section (s) 25, Township 3 N, Range 5 W, Gila and Salt River Base and Meridian, Maricopa County, Arizona. Total claim acreage is 20 AC
2. The type of corner and location monuments used are as follows: 5' 4x4 Posts  
1320 E of SW Corner Sec. 25
3. The bearings and distances in degrees and feet between claim corners and to a public land survey monument are as depicted on the map.
4. If the claim is a placer or millsite claim with exterior limits conforming to legal subdivisions of the public survey, provide a legal description of the claim 5 1/2 SE 1/4 SW 1/4 Sec. 25

ANC458716

Form MCF100a  
Revised July 2014

This form is available from the Arizona Geology Survey and may be reproduced.



**LOCATION NOTICE FOR PLACER MINING CLAIM**

Amendment BLM Serial # \_\_\_\_\_

NOTICE IS HEREBY GIVEN that the NLCP # 18

\_\_\_\_\_ placer mining claim has been located by

Northern Lights Comm Dev whose current mailing

address is 350 fallen leaf air

wasilla AK 99654

RECEIVED  
BLM AZ STATE OFFICE  
2019 DEC 19 P 2:02  
PHOENIX, ARIZONA  
BLM  
Date  
Stamp

The general course of this claim is \_\_\_\_\_ and it is situated in Maricopa

County, Arizona. This claim is 1320 feet in length and 660 feet in width.

20 Total Claim Acreage. This claim runs from the location monument on which this location notice is posted at the \_\_\_\_\_ corner of the claim approximately \_\_\_\_\_ feet in a \_\_\_\_\_ direction to the \_\_\_\_\_ and line and \_\_\_\_\_ feet in a \_\_\_\_\_ direction to the \_\_\_\_\_ and line. This claim is marked by four monuments, one at each corner of the claim.

The location monument on which this notice is posted is situated within Section 25, Township

3 N, Range 5 W, Gila Salt River Base and Meridian, Arizona. This claim encompasses

portions of the following legal subdivision(s) if located by legal subdivision or the following quarter section(s), section(s), Township(s) and Range(s) N 1/2 NE 1/4 SW 1/4

\_\_\_\_\_, Gila Salt River Base and Meridian, Arizona.

The locality of this claim with reference to some natural object or permanent monument and additional information (if any) concerning its locality are as follows: \_\_\_\_\_

\_\_\_\_\_ The above information is shown on the attached map.

DATED AND POSTED on the ground this 16 day of Dec., 2019.

LOCATOR(s)  AGENT

Print Name(s) Glenn Dilley

Signature(s) Glenn Dilley

Form MCF102  
Revised July 2014

This form is available from the Arizona Geological Survey and may be reproduced.

AMC458717



**MINING CLAIM MAP**

Lode ( ) Placer (X)  
Millsite ( )

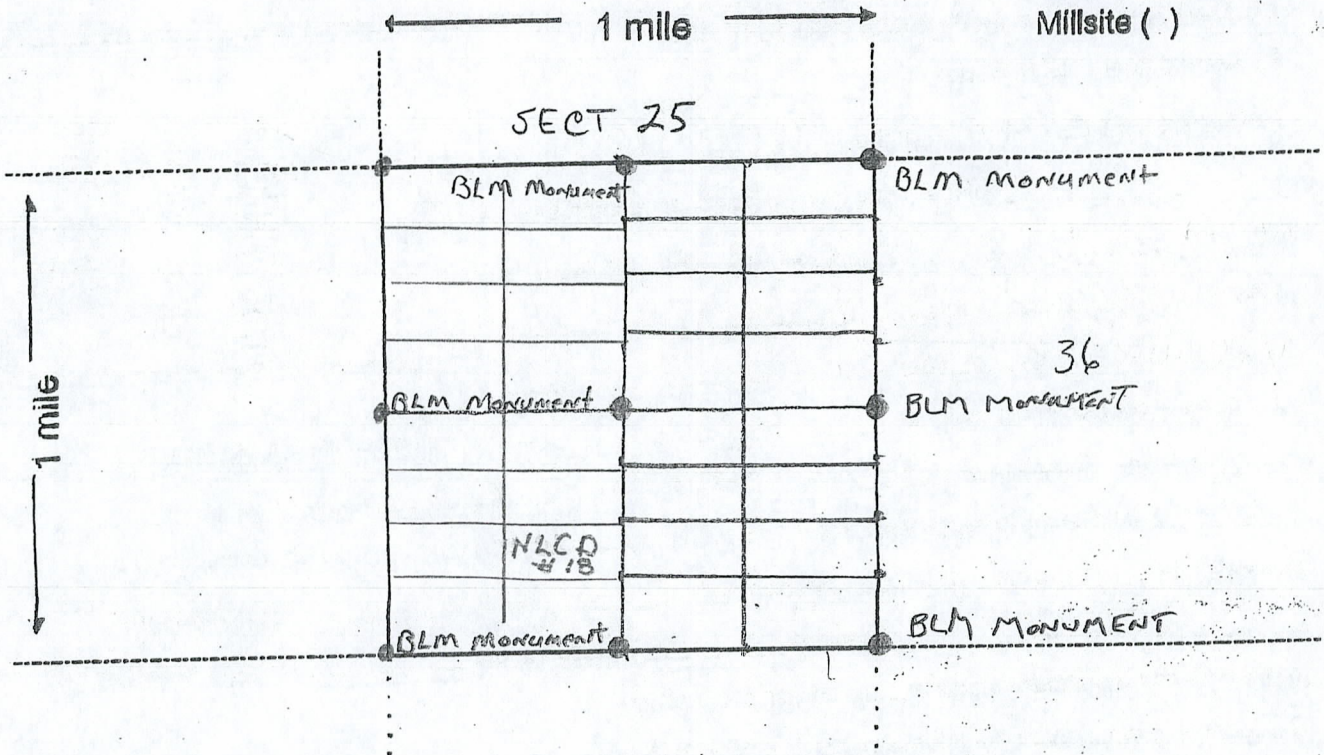

Scale: 1" = 2000 feet

1. The above map depicts the NLCD #18 mining claim, which is located in Section (s) 25, Township 3 N, Range 5 W, Gila and Salt River Base and Meridian, Maricopa County, Arizona. Total claim acreage is 20 AC
2. The type of corner and location monuments used are as follows: 5' 4x4 Posts  
1320' E 660' N of SW corner Sec. 25
3. The bearings and distances in degrees and feet between claim corners and to a public land survey monument are as depicted on the map.
4. If the claim is a placer or millsite claim with exterior limits conforming to legal subdivisions of the public survey, provide a legal description of the claim N 1/2 NE 1/4 SW 1/4 Sec. 25

Form MCF100a  
Revised July 2014

This form is available from the Arizona Geology Survey and may be reproduced.

AMC458717



LOCATION NOTICE FOR PLACER MINING CLAIM

Amendment BLM Serial # \_\_\_\_\_

NOTICE IS HEREBY GIVEN that the NLCD # 19

\_\_\_\_\_ placer mining claim has been located by

Northern Lights Comm Dev whose current mailing

address is 350 fallen leaf cir

Wasilla Ak 99654

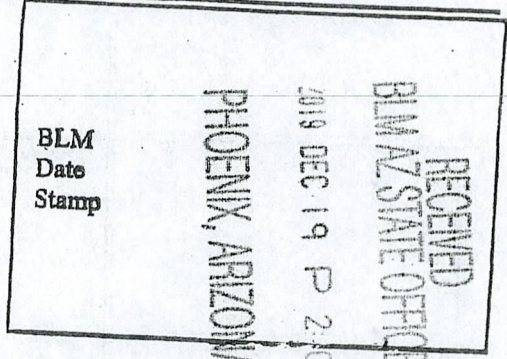

The general course of this claim is \_\_\_\_\_ and it is situated in Maricopa

County, Arizona. This claim is 1320 feet in length and 660 feet in width.

20 Total Claim Acreage. This claim runs from the location monument on which this location notice is posted at the \_\_\_\_\_ corner of the claim approximately \_\_\_\_\_ feet in a \_\_\_\_\_ direction to the \_\_\_\_\_ and line and \_\_\_\_\_ feet in a \_\_\_\_\_ direction to the \_\_\_\_\_ and line. This claim is marked by four monuments, one at each corner of the claim.

The location monument on which this notice is posted is situated within Section 25, Township

3 N, Range 5 W, Gila Salt River Base and Meridian, Arizona. This claim encompasses

portions of the following legal subdivision(s) if located by legal subdivision or the following quarter section(s), section(s), Township(s) and Range(s) S 1/2 SE 1/4 SW 1/4

\_\_\_\_\_, Gila Salt River Base and Meridian, Arizona.

The locality of this claim with reference to some natural object or permanent monument and additional information (if any) concerning its locality are as follows: \_\_\_\_\_

\_\_\_\_\_ The above information is shown on the attached map.

DATED AND POSTED on the ground this 16 day of Dec., 2019.

LOCATOR(s)  AGENT

Print Name(s) Glenn Dilley

Signature(s) Glenn Dilley

Form MCF102 Revised July 2014

This form is available from the Arizona Geological Survey and may be reproduced.

AMC458718



**MINING CLAIM MAP**

Lode ( ) Placer (X)  
Millsite ( . )

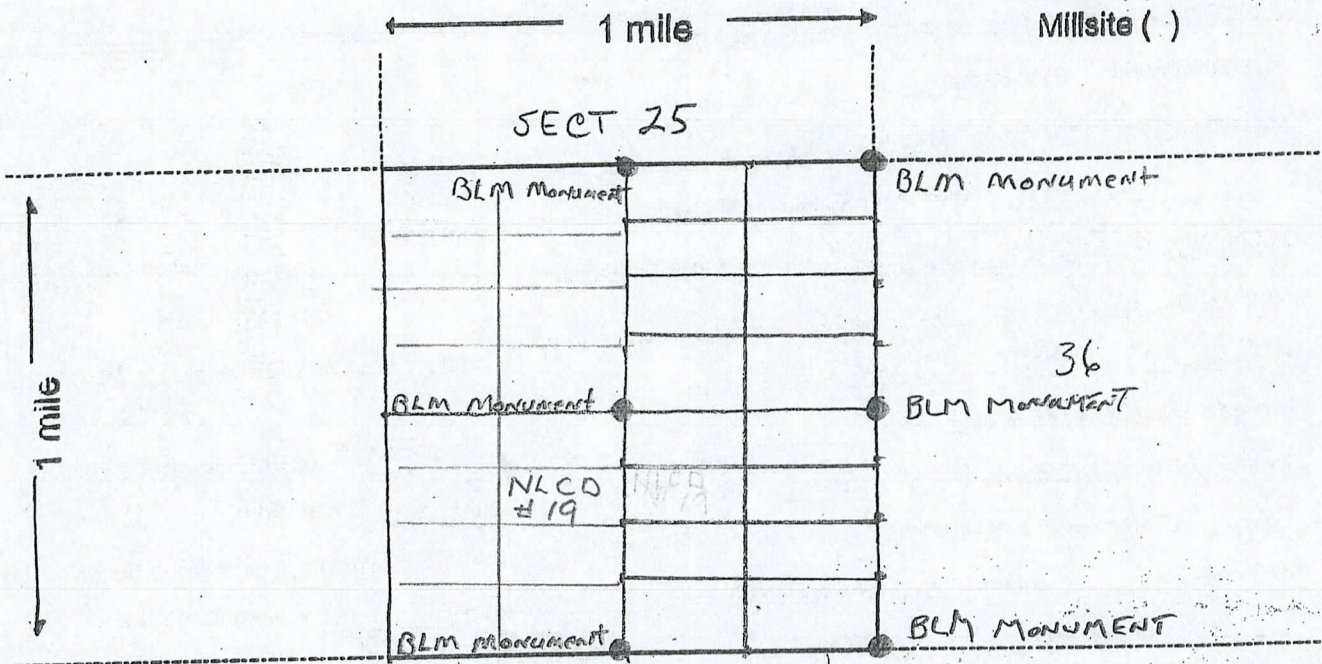

Scale: 1" = 2000 feet



- The above map depicts the NLCD # 19 mining claim, which is located in Section (s) 25, Township 3 N, Range 5 W, Gila and Salt River Base and Meridian, Maricopa County, Arizona. Total claim acreage is 20 AC
- The type of corner and location monuments used are as follows: 5' 4x4 Posts  
1980' N 660' E of the SW Corner Sec. 25
- The bearings and distances in degrees and feet between claim corners and to a public land survey monument are as depicted on the map.
- If the claim is a placer or millsite claim with exterior limits conforming to legal subdivisions of the public survey, provide a legal description of the claim S 1/2 SE 1/4 SW 1/2 sec. 25

Form MCF100a  
Revised July 2014

This form is available from the Arizona Geology Survey and may be reproduced.

AMC458718



**LOCATION NOTICE FOR PLACER MINING CLAIM**

Amendment BLM Serial # \_\_\_\_\_

NOTICE IS HEREBY GIVEN that the NLCP # 20

\_\_\_\_\_ placer mining claim has been located by

Northern Lights Comm Dev whose current mailing

address is 350 fallen leaf cir  
Wasilla Ak 99654

RECEIVED  
BLM AZ STATE OFFICE  
2019 DEC 19 P 2 02  
PHOENIX, ARIZONA

BLM  
Date  
Stamp

The general course of this claim is \_\_\_\_\_ and it is situated in Maricopa  
County, Arizona. This claim is 1320 feet in length and 660 feet in width.

20 Total Claim Acreage. This claim runs from the location monument on which this location notice is  
posted at the \_\_\_\_\_ corner of the claim approximately \_\_\_\_\_ feet in a \_\_\_\_\_ direction to the  
\_\_\_\_\_ and line and \_\_\_\_\_ feet in a \_\_\_\_\_ direction to the \_\_\_\_\_ and line. This claim is  
marked by four monuments, one at each corner of the claim.

The location monument on which this notice is posted is situated within Section 25, Township  
3 N, Range 5 W, Gila Salt River Base and Meridian, Arizona. This claim encompasses

portions of the following legal subdivision(s) if located by legal subdivision or the following quarter section(s),  
section(s), Township(s) and Range(s) N 1/2 NE 1/4 SW 1/4

\_\_\_\_\_, Gila Salt River Base and Meridian, Arizona.

The locality of this claim with reference to some natural object or permanent monument and additional information  
(if any) concerning its locality are as follows: \_\_\_\_\_

\_\_\_\_\_ The above information is shown on the attached map.

DATED AND POSTED on the ground this 16 day of Dec., 2019.

LOCATOR(s)  AGENT

Print Name(s) Glenn Dilley

Signature(s) Glenn Dilley

Form MCF102  
Revised July 2014

This form is available from the Arizona Geological Survey and may be reproduced.

AMC458719



**MINING CLAIM MAP**

Lode ( ) Placer (X)  
Millsite ( )

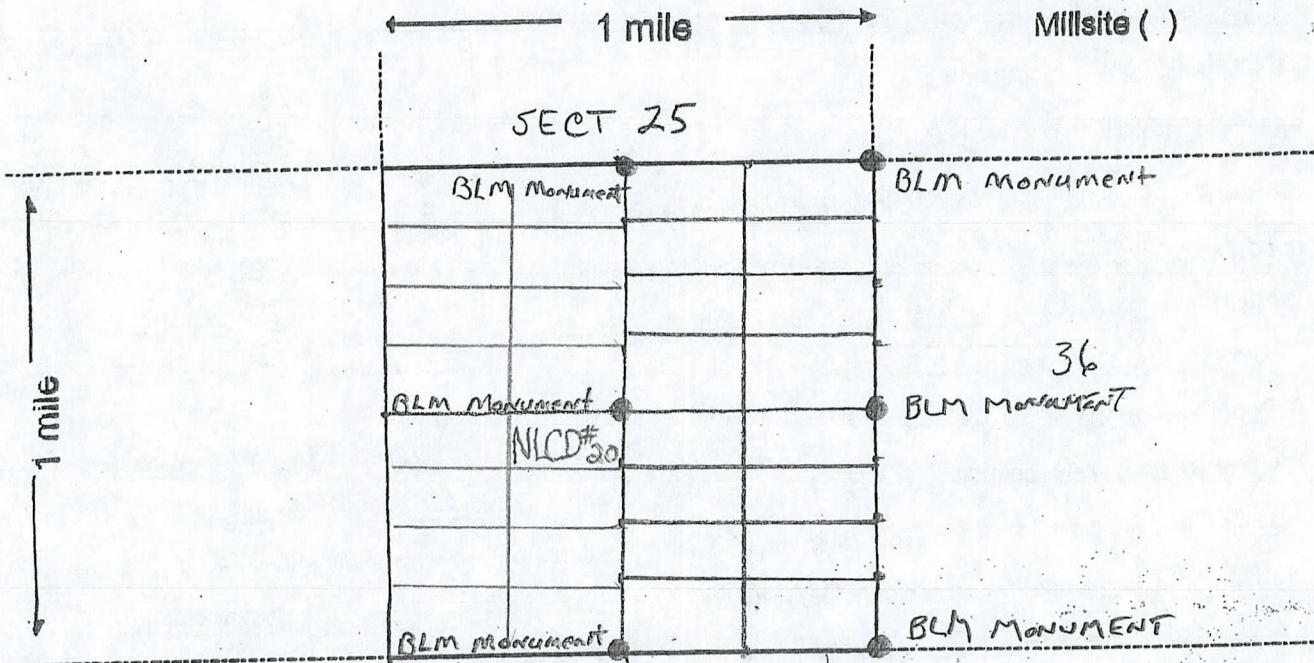

Scale: 1" = 2000 feet



1. The above map depicts the NLCD# 20 mining claim, which is located in Section (s) 25, Township 3 N, Range 5 W, Gila and Salt River Base and Meridian, Maricopa County, Arizona. Total claim acreage is 20 AC
2. The type of corner and location monuments used are as follows: 5' 4x4 Posts  
2640' N 660' E of the SW corner of Sect 25
3. The bearings and distances in degrees and feet between claim corners and to a public land survey monument are as depicted on the map.
4. If the claim is a placer or millsite claim with exterior limits conforming to legal subdivisions of the public survey, provide a legal description of the claim N 1/2 NE 1/4 SW 1/4 Sec. 25

ANCD58719

Form MCF100a  
Revised July 2014

This form is available from the Arizona Geology Survey and may be reproduced.



**LOCATION NOTICE FOR PLACER MINING CLAIM**

Amendment BLM Serial # \_\_\_\_\_

NOTICE IS HEREBY GIVEN that the NLCD # 21

\_\_\_\_\_ placer mining claim has been located by

Northern Lights comm Del whose current mailing

address is 350 fallen Leaf Cir

Wasilla Ak 99654

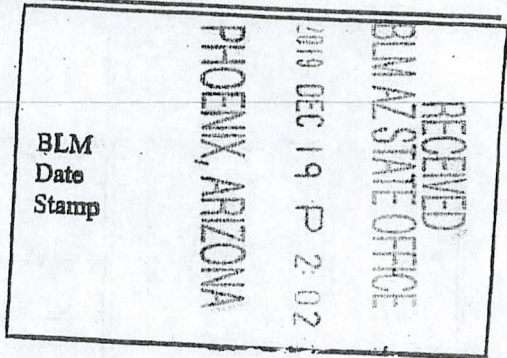

The general course of this claim is \_\_\_\_\_ and it is situated in Maricopa

County, Arizona. This claim is 1320 feet in length and 660 feet in width.

20 Total Claim Acreage. This claim runs from the location monument on which this location notice is posted at the \_\_\_\_\_ corner of the claim approximately \_\_\_\_\_ feet in a \_\_\_\_\_ direction to the \_\_\_\_\_ and line and \_\_\_\_\_ feet in a \_\_\_\_\_ direction to the \_\_\_\_\_ end line. This claim is marked by four monuments, one at each corner of the claim.

The location monument on which this notice is posted is situated within Section 25, Township

3 N, Range 5 W, Gila Salt River Base and Meridian, Arizona. This claim encompasses

portions of the following legal subdivision(s) if located by legal subdivision or the following quarter section(s), section(s), Township(s) and Range(s) S 1/2 SE 1/4 NW 1/4

\_\_\_\_\_, Gila Salt River Base and Meridian, Arizona.

The locality of this claim with reference to some natural object or permanent monument and additional information (if any) concerning its locality are as follows: \_\_\_\_\_

\_\_\_\_\_ The above information is shown on the attached map.

DATED AND POSTED on the ground this 16 day of Dec., 2019.

LOCATOR(s)  AGENT

Print Name(s) Glenn Dilley

Signature(s) Glenn Dilley

Form MCF102  
Revised July 2014

This form is available from the Arizona Geological Survey and may be reproduced.

AMC 458720



**MINING CLAIM MAP**

Lode ( ) Placer (X)  
Millsite ( )

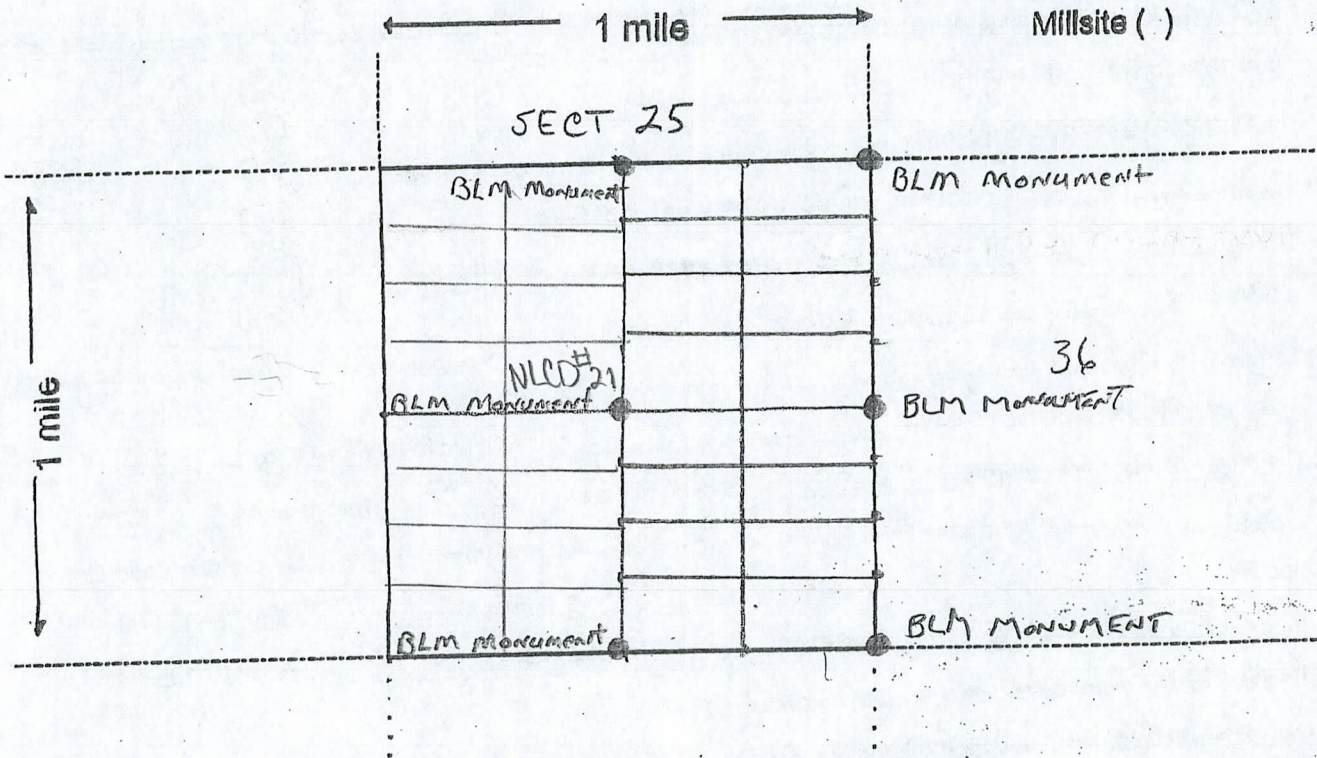

Scale: 1" = 2000 feet



- The above map depicts the NLCD #21 mining claim, which is located in Section (s) 25, Township 3 N, Range 5 W, Gila and Salt River Base and Meridian, Maricopa County, Arizona. Total claim acreage is 20 AC
- The type of corner and location monuments used are as follows: 5' 4x4 Posts  
3960' N 660' E of the Southwest Corner Sec. 25
- The bearings and distances in degrees and feet between claim corners and to a public land survey monument are as depicted on the map.
- If the claim is a placer or millsite claim with exterior limits conforming to legal subdivisions of the public survey, provide a legal description of the claim 5 1/2 SE 1/4 NW 1/4 Sec. 25

AMC 458720

Form MCF100a  
Revised July 2014

This form is available from the Arizona Geology Survey and may be reproduced.



**LOCATION NOTICE FOR PLACER MINING CLAIM**

Amendment BLM Serial # \_\_\_\_\_

NOTICE IS HEREBY GIVEN that the NLCP # 22

\_\_\_\_\_ placer mining claim has been located by Northern Lights Comm Dev whose current mailing

address is 350 fallen leaf cir  
Wasilla Ak 99654

RECEIVED  
BLM AZ STATE OFFICE  
2019 DEC 19 P 2:02  
PHOENIX, ARIZONA  
BLM  
Date  
Stamp

The general course of this claim is \_\_\_\_\_ and it is situated in Maricopa

County, Arizona. This claim is 1320 feet in length and 660 feet in width.

20 Total Claim Acreage. This claim runs from the location monument on which this location notice is

posted at the \_\_\_\_\_ corner of the claim approximately \_\_\_\_\_ feet in a \_\_\_\_\_ direction to the

\_\_\_\_\_ and line and \_\_\_\_\_ feet in a \_\_\_\_\_ direction to the \_\_\_\_\_ and line. This claim is

marked by four monuments, one at each corner of the claim.

The location monument on which this notice is posted is situated within Section 25, Township

3 N, Range 5 W, Gila Salt River Base and Meridian, Arizona. This claim encompasses

portions of the following legal subdivision(s) if located by legal subdivision or the following quarter section(s),

section(s), Township(s) and Range(s) S 1/2 SE 1/4 NW 1/4

\_\_\_\_\_, Gila Salt River Base and Meridian, Arizona.

The locality of this claim with reference to some natural object or permanent monument and additional information (if any) concerning its locality are as follows: \_\_\_\_\_

\_\_\_\_\_ The above information is shown on the attached map.

DATED AND POSTED on the ground this 16 day of Dec., 2019.

LOCATOR(s)  AGENT

Print Name(s) Glenn Dilley

Signature(s) Glenn Dilley

Form MCF102  
Revised July 2014

This form is available from the Arizona Geological Survey and may be reproduced.

AMC4587211



**MINING CLAIM MAP**

Lode ( ) Placer (X)  
Millsite (.)

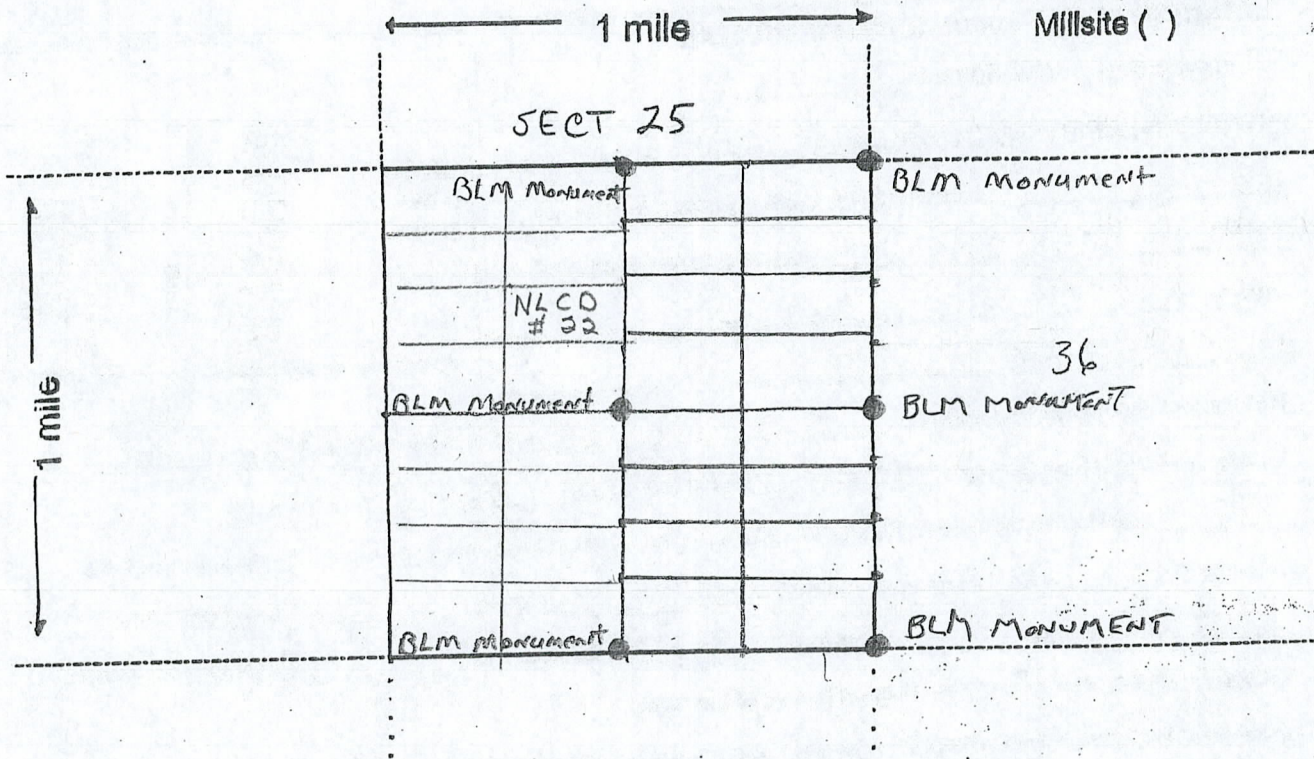

Scale: 1" = 2000 feet

1. The above map depicts the NLCD # 22 mining claim, which is located in Section (s) 25, Township 3 N, Range 5 W, Gila and Salt River Base and Meridian, Maricopa County, Arizona. Total claim acreage is 20 AC
2. The type of corner and location monuments used are as follows: 5' 4x4 Posts  
3960' N 660' E of the SW Corner Sec. 25
3. The bearings and distances in degrees and feet between claim corners and to a public land survey monument are as depicted on the map.
4. If the claim is a placer or millsite claim with exterior limits conforming to legal subdivisions of the public survey, provide a legal description of the claim N 1/2 NE 1/4 NW 1/4 sec. 25

Form MCF100a  
Revised July 2014

This form is available from the Arizona Geology Survey and may be reproduced.

AMC458721



**LOCATION NOTICE FOR PLACER MINING CLAIM**

Amendment BLM Serial # \_\_\_\_\_

NOTICE IS HEREBY GIVEN that the NLCD # 23

\_\_\_\_\_ placer mining claim has been located by Northern Lights Conn Dev whose current mailing

address is 350 Fallen Leaf Cir  
Winsilla AK 99654

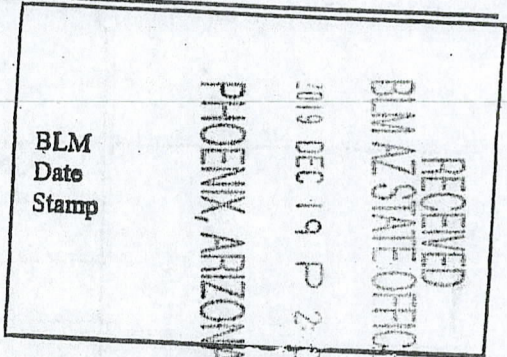

The general course of this claim is \_\_\_\_\_ and it is situated in Maricopa

County, Arizona. This claim is 1320 feet in length and 660 feet in width.

20 Total Claim Acreage. This claim runs from the location monument on which this location notice is posted at the \_\_\_\_\_ corner of the claim approximately \_\_\_\_\_ feet in a \_\_\_\_\_ direction to the \_\_\_\_\_ and line and \_\_\_\_\_ feet in a \_\_\_\_\_ direction to the \_\_\_\_\_ and line. This claim is marked by four monuments, one at each corner of the claim.

The location monument on which this notice is posted is situated within Section 25, Township

3 N, Range 5 W, Gila Salt River Base and Meridian, Arizona. This claim encompasses

portions of the following legal subdivision(s) if located by legal subdivision or the following quarter section(s), section(s), Township(s) and Range(s) 5 1/2 NE 1/4 NW 1/4

\_\_\_\_\_, Gila Salt River Base and Meridian, Arizona.

The locality of this claim with reference to some natural object or permanent monument and additional information (if any) concerning its locality are as follows: \_\_\_\_\_

\_\_\_\_\_ The above information is shown on the attached map.

DATED AND POSTED on the ground this 16 day of Dec, 2019.

LOCATOR(s)  AGENT

Print Name(s) Glenn Dilley

Signature(s) Glenn Dilley

Form MCF102  
Revised July 2014

This form is available from the Arizona Geological Survey and may be reproduced.

AMC458722



**MINING CLAIM MAP**

Lode ( ) Placer (X)  
Millsite ( )

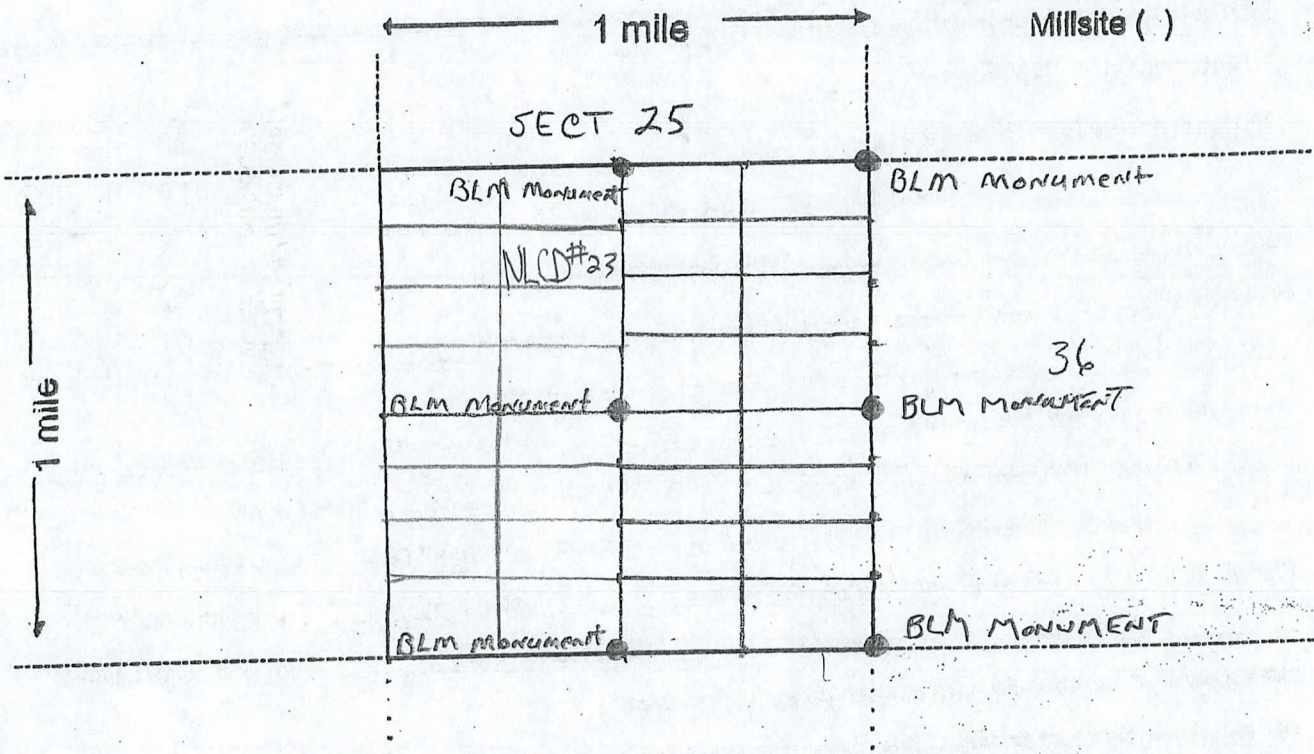

Scale: 1" = 2000 feet

1. The above map depicts the NLCO #23 mining claim, which is located in Section (s) 25, Township 3 N, Range 5 W, Gila and Salt River Base and Meridian, Maricopa County, Arizona. Total claim acreage is 20 AC

2. The type of corner and location monuments used are as follows: 5' 4x4 Posts  
4620' N 660' E of the South West Corner Sec. 25

3. The bearings and distances in degrees and feet between claim corners and to a public land survey monument are as depicted on the map.

4. If the claim is a placer or millsite claim with exterior limits conforming to legal subdivisions of the public survey, provide a legal description of the claim 5 1/2 NE 1/4 NW 1/4 Sec 25

ANCI58722

Form MCF100a  
Revised July 2014

This form is available from the Arizona Geology Survey and may be reproduced.



**LOCATION NOTICE FOR PLACER MINING CLAIM**

Amendment BLM Serial # \_\_\_\_\_

NOTICE IS HEREBY GIVEN that the NLCP #24

\_\_\_\_\_ placer mining claim has been located by

Northern Lights Comm Dev whose current mailing

address is 350 fallen leaf cir

Wasilla Ak 99654

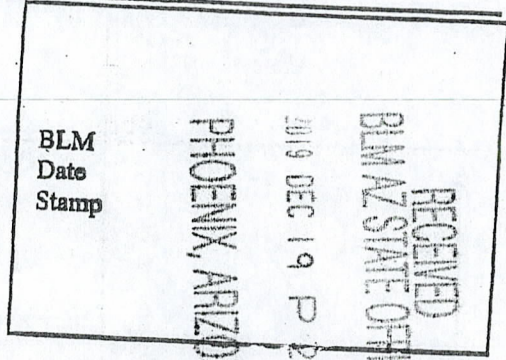

The general course of this claim is \_\_\_\_\_ and it is situated in Maricopa

County, Arizona. This claim is 1320 feet in length and 660 feet in width.

20 Total Claim Acreage. This claim runs from the location monument on which this location notice is

posted at the \_\_\_\_\_ corner of the claim approximately \_\_\_\_\_ feet in a \_\_\_\_\_ direction to the

\_\_\_\_\_ and line and \_\_\_\_\_ feet in a \_\_\_\_\_ direction to the \_\_\_\_\_ and line. This claim is

marked by four monuments, one at each corner of the claim.

The location monument on which this notice is posted is situated within Section 25, Township

3 N, Range 5 W, Gila Salt River Base and Meridian, Arizona. This claim encompasses

portions of the following legal subdivision(s) if located by legal subdivision or the following quarter section(s),

section(s), Township(s) and Range(s) N 1/2 NE 1/4 NW 1/4

\_\_\_\_\_, Gila Salt River Base and Meridian, Arizona.

The locality of this claim with reference to some natural object or permanent monument and additional information (if any) concerning its locality are as follows: \_\_\_\_\_

\_\_\_\_\_ The above information is shown on the attached map.

DATED AND POSTED on the ground this 16 day of Dec., 2019.

LOCATOR(s)  AGENT

Print Name(s) Glenn Dilley

Signature(s) Glenn Dilley

Form MCF102 Revised July 2014

This form is available from the Arizona Geological Survey and may be reproduced.

AMC450723



**MINING CLAIM MAP**

Lode ( ) Placer (X)  
Millsite ( )

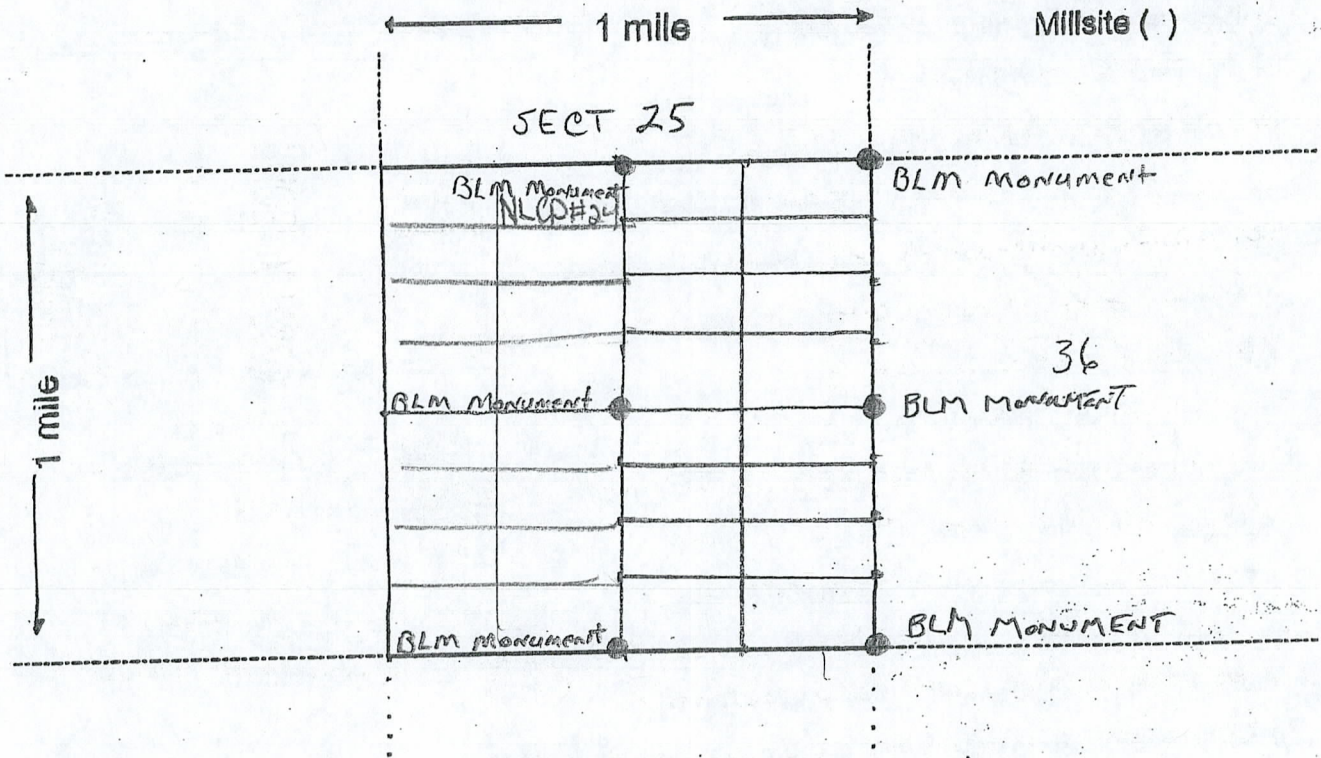

Scale: 1" = 2000 feet



1. The above map depicts the NLCD #24 mining claim, which is located in Section (s) 25, Township 3 N, Range 5 W, Gila and Salt River Base and Meridian, Maricopa County, Arizona. Total claim acreage is 20 AC

2. The type of corner and location monuments used are as follows: 5' 4x4 Posts  
5280' N 660' E of South West Corner Sec 25

3. The bearings and distances in degrees and feet between claim corners and to a public land survey monument are as depicted on the map.

4. If the claim is a placer or millsite claim with exterior limits conforming to legal subdivisions of the public survey, provide a legal description of the claim N 1/2 NE 1/4 NW 1/4 Sec. 25

AMC458723

Form MCF100a  
Revised July 2014

This form is available from the Arizona Geology Survey and may be reproduced.



**LOCATION NOTICE FOR PLACER MINING CLAIM**

Amendment BLM Serial # \_\_\_\_\_

NOTICE IS HEREBY GIVEN that the NLCP # 25

\_\_\_\_\_ placer mining claim has been located by  
Northern Lights Comm Dev whose current mailing  
address is 350 fallen leaf Cir  
Wasilla Ak 99654

RECEIVED  
BLM AZ STATE OFFICE  
PHOENIX, ARIZONA  
219 DEC 19 P 2:02  
BLM  
Date  
Stamp

The general course of this claim is \_\_\_\_\_ and it is situated in Maricopa  
County, Arizona. This claim is 1320 feet in length and 660 feet in width.  
20 Total Claim Acreage. This claim runs from the location monument on which this location notice is  
posted at the \_\_\_\_\_ corner of the claim approximately \_\_\_\_\_ feet in a \_\_\_\_\_ direction to the  
\_\_\_\_\_ and line and \_\_\_\_\_ feet in a \_\_\_\_\_ direction to the \_\_\_\_\_ and line. This claim is  
marked by four monuments, one at each corner of the claim.

The location monument on which this notice is posted is situated within Section 25, Township  
3 N, Range 5 W, Gila Salt River Base and Meridian, Arizona. This claim encompasses  
portions of the following legal subdivision(s) if located by legal subdivision or the following quarter section(s),  
section(s), Township(s) and Range(s) 5 1/2 SW 1/4 SW 1/4  
\_\_\_\_\_, Gila Salt River Base and Meridian, Arizona.

The locality of this claim with reference to some natural object or permanent monument and additional information  
(if any) concerning its locality are as follows: \_\_\_\_\_

\_\_\_\_\_ The above information is shown on the attached map.

DATED AND POSTED on the ground this 16 day of Dec., 2019.

LOCATOR(s)  AGENT

Print Name(s) Glenn Dilley

Signature(s) Glenn Dilley

Form MCF102  
Revised July 2014

This form is available from the Arizona Geological Survey and may be reproduced.

AMC458724



**MINING CLAIM MAP**

Lode ( ) Placer (X)  
Millsite ( . )

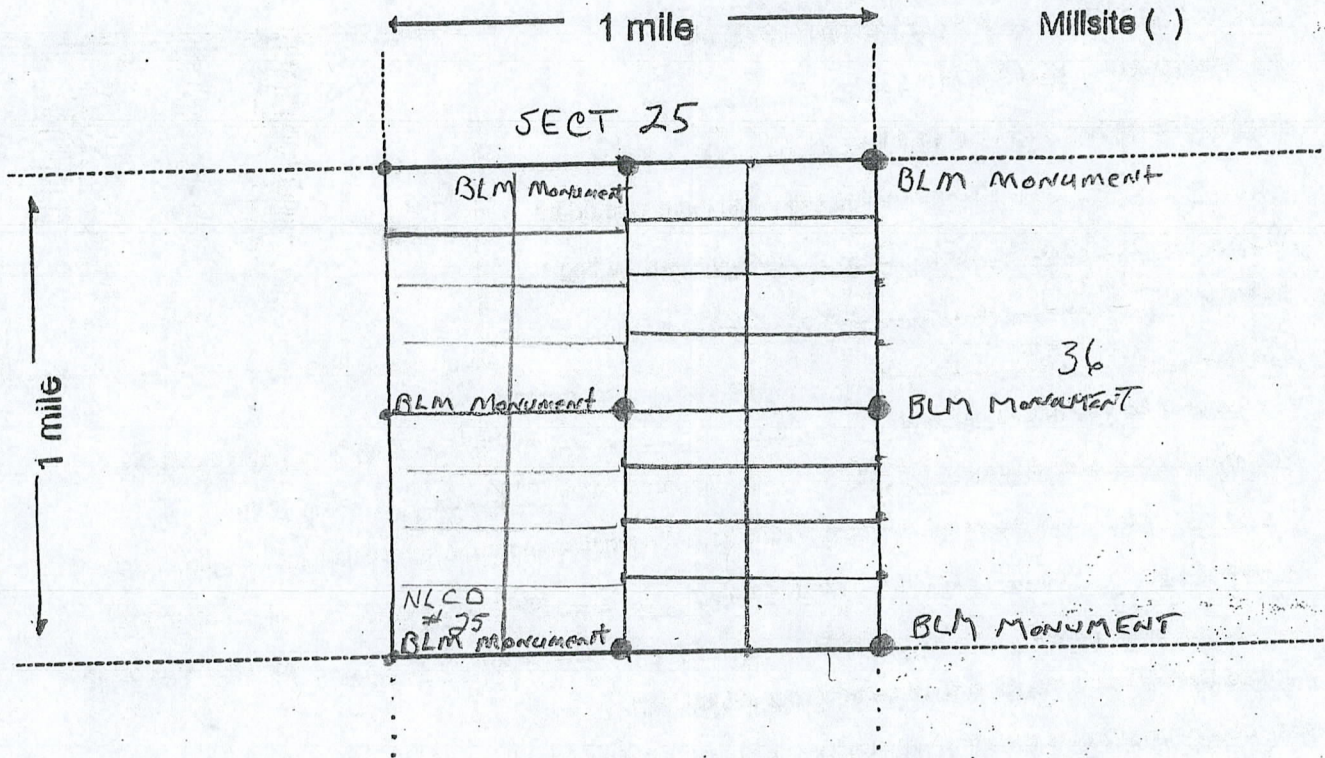

Scale: 1" = 2000 feet



1. The above map depicts the NLCO # 25 mining claim, which is located in Section (s) 25, Township 3 N, Range 5 W, Gila and Salt River Base and Meridian, Maricopa County, Arizona. Total claim acreage is 20 AC
2. The type of corner and location monuments used are as follows: 5' 4x4 Posts  
660' N of SW Corner of Sec. 25
3. The bearings and distances in degrees and feet between claim corners and to a public land survey monument are as depicted on the map.
4. If the claim is a placer or millsite claim with exterior limits conforming to legal subdivisions of the public survey, provide a legal description of the claim SW 1/2 SW 1/4 SW 1/4 Sec. 25

AN0458124

Form MCF100a  
Revised July 2014

This form is available from the Arizona Geology Survey and may be reproduced.



**LOCATION NOTICE FOR PLACER MINING CLAIM**

Amendment BLM Serial # \_\_\_\_\_

NOTICE IS HEREBY GIVEN that the NLCP #26

\_\_\_\_\_ placer mining claim has been located by  
Northern Lights com Dev whose current mailing  
address is 350 Talley leaf cir  
Wasilla Ak 99654

RECEIVED  
BLM AZ STATE OFFICE  
2019 DEC 19 P 2:02  
PHOENIX, ARIZONA  
BLM  
Date  
Stamp

The general course of this claim is \_\_\_\_\_ and it is situated in Maricopa  
County, Arizona. This claim is 1320 feet in length and 660 feet in width.  
20 Total Claim Acreage. This claim runs from the location monument on which this location notice is

posted at the \_\_\_\_\_ corner of the claim approximately \_\_\_\_\_ feet in a \_\_\_\_\_ direction to the  
\_\_\_\_\_ and line and \_\_\_\_\_ feet in a \_\_\_\_\_ direction to the \_\_\_\_\_ end line. This claim is  
marked by four monuments, one at each corner of the claim.

The location monument on which this notice is posted is situated within Section 25, Township  
3 N, Range 5 W, Gila Salt River Base and Meridian, Arizona. This claim encompasses  
portions of the following legal subdivision(s) if located by legal subdivision or the following quarter section(s),  
section(s), Township(s) and Range(s) N 1/2 NW 1/4 SW 1/4

\_\_\_\_\_, Gila Salt River Base and Meridian, Arizona.  
The locality of this claim with reference to some natural object or permanent monument and additional information  
(if any) concerning its locality are as follows: \_\_\_\_\_

\_\_\_\_\_ The above information is shown on the attached map.  
DATED AND POSTED on the ground this 16 day of Dec., 2019.

LOCATOR(s)  AGENT

Print Name(s) Glenn Dilley

Signature(s) Glenn Dilley

Form MCF102  
Revised July 2014

This form is available from the Arizona Geological Survey and may be reproduced.

AMC458725



**MINING CLAIM MAP**

Lode ( ) Placer (X)  
Millsite ( )

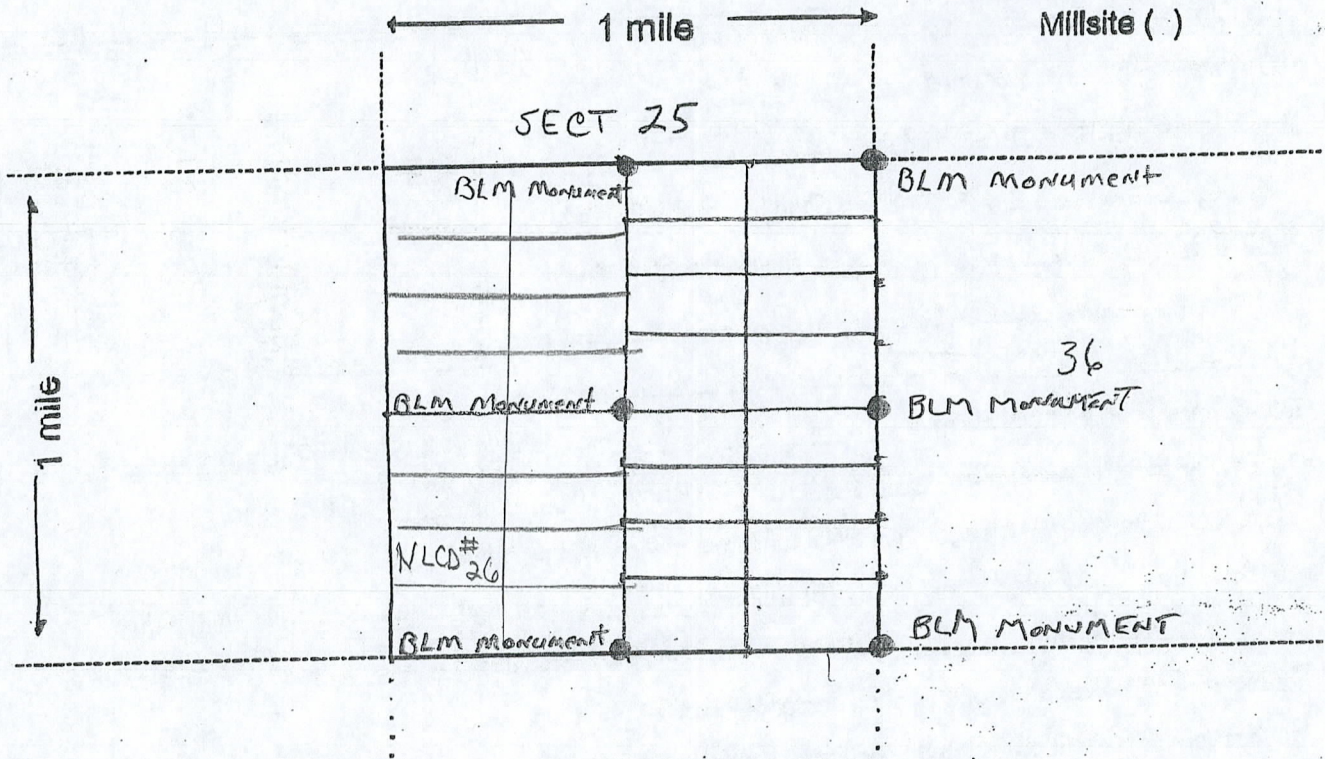

Scale: 1" = 2000 feet

1. The above map depicts the NLCD #26 mining claim, which is located in Section (s) 25, Township 3 N, Range 5 W, Gila and Salt River Base and Meridian, Maricopa County, Arizona. Total claim acreage is 20 AC

2. The type of corner and location monuments used are as follows: 5' 4x4 Posts  
1320' N of South West Corner Sec. 25

3. The bearings and distances in degrees and feet between claim corners and to a public land survey monument are as depicted on the map.

4. If the claim is a placer or millsite claim with exterior limits conforming to legal subdivisions of the public survey, provide a legal description of the claim N 1/2 NW 1/4 SW 1/4 Section 25

Form MCF100a  
Revised July 2014

This form is available from the Arizona Geology Survey and may be reproduced.

AMC458725



**LOCATION NOTICE FOR PLACER MINING CLAIM**

Amendment BLM Serial # \_\_\_\_\_

NOTICE IS HEREBY GIVEN that the NLCP # 27

\_\_\_\_\_ placer mining claim has been located by

Northern Lights comm Dev whose current mailing

address is 350 fallen leaf cir

Wasilla AK 99654

RECEIVED  
BLM AZ STATE OFFICE  
2019 DEC 19 P 2:02  
PHOENIX, ARIZONA  
BLM  
Date  
Stamp

The general course of this claim is \_\_\_\_\_ and it is situated in Maricopa

County, Arizona. This claim is 1320 feet in length and 660 feet in width.

20 Total Claim Acreage. This claim runs from the location monument on which this location notice is

posted at the \_\_\_\_\_ corner of the claim approximately \_\_\_\_\_ feet in a \_\_\_\_\_ direction to the

\_\_\_\_\_ and line and \_\_\_\_\_ feet in a \_\_\_\_\_ direction to the \_\_\_\_\_ and line. This claim is

marked by four monuments, one at each corner of the claim.

The location monument on which this notice is posted is situated within Section 25, Township

3 N, Range 5 W, Gila Salt River Base and Meridian, Arizona. This claim encompasses

portions of the following legal subdivision(s) if located by legal subdivision or the following quarter section(s),

section(s), Township(s) and Range(s) 5 1/2 SW 1/4 SW 1/4

\_\_\_\_\_, Gila Salt River Base and Meridian, Arizona.

The locality of this claim with reference to some natural object or permanent monument and additional information

(if any) concerning its locality are as follows: \_\_\_\_\_

\_\_\_\_\_ The above information is shown on the attached map.

DATED AND POSTED on the ground this 16 day of Dec., 2019.

LOCATOR(s)  AGENT

Print Name(s) Glenn Dilley

Signature(s) Glenn Dilley

Form MCF102  
Revised July 2014

This form is available from the Arizona Geological Survey and may be reproduced.

AMC 458726



**MINING CLAIM MAP**

Lode ( ) Placer (X)  
Millsite (.)

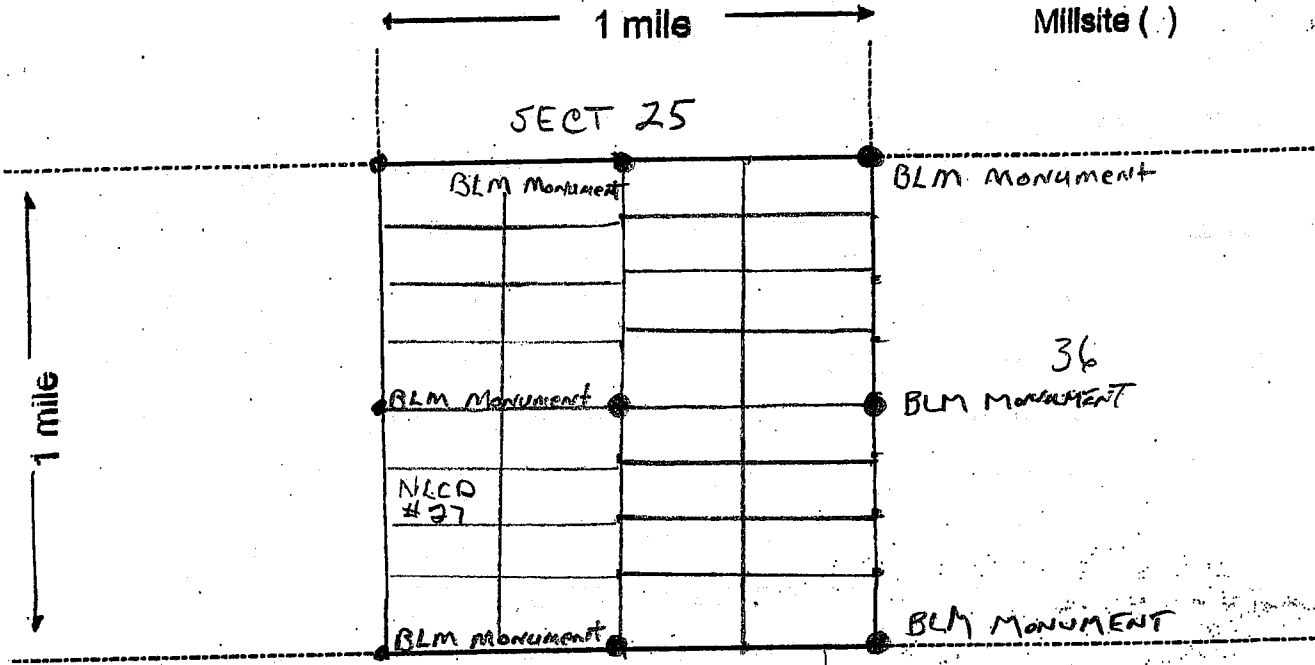

Scale: 1" = 2000 feet

1. The above map depicts the NLCD #27 mining claim, which is located in Section (s) 25, Township 3 N, Range 5 W, Gila and Salt River Base and Meridian, Maricopa County, Arizona. Total claim acreage is 20 AC
2. The type of corner and location monuments used are as follows: 5' 4x4 Posts  
1980' N of the SW corner Sec. 25
3. The bearings and distances in degrees and feet between claim corners and to a public land survey monument are as depicted on the map.
4. If the claim is a placer or millsite claim with exterior limits conforming to legal subdivisions of the public survey, provide a legal description of the claim S 1/2 SW 1/4 SW 1/4 Sec. 25

Form MCF100a  
Revised July 2014

This form is available from the Arizona Geology Survey and may be reproduced.

AMC458126



LOCATION NOTICE FOR PLACER MINING CLAIM

Amendment BLM Serial # \_\_\_\_\_

NOTICE IS HEREBY GIVEN that the NLCP # 28

\_\_\_\_\_ placer mining claim has been located by Northern Lights Conn Dev whose current mailing address is 350 fallen leaf cir  
Wasilla AK 99654

RECEIVED  
BLM STATE OFFICE  
PHOENIX, ARIZONA  
2019 DEC 19 P 2:02  
BLM  
Date  
Stamp

The general course of this claim is \_\_\_\_\_ and it is situated in Maricopa County, Arizona. This claim is 1320 feet in length and 660 feet in width.

20 Total Claim Acreage. This claim runs from the location monument on which this location notice is posted at the \_\_\_\_\_ corner of the claim approximately \_\_\_\_\_ feet in a \_\_\_\_\_ direction to the \_\_\_\_\_ and line and \_\_\_\_\_ feet in a \_\_\_\_\_ direction to the \_\_\_\_\_ and line. This claim is marked by four monuments, one at each corner of the claim.

The location monument on which this notice is posted is situated within Section 25, Township 3 N, Range 5 W, Gila Salt River Base and Meridian, Arizona. This claim encompasses

portions of the following legal subdivision(s) if located by legal subdivision or the following quarter section(s), section(s), Township(s) and Range(s) N 1/2 NW 1/4 SW 1/4

\_\_\_\_\_, Gila Salt River Base and Meridian, Arizona.

The locality of this claim with reference to some natural object or permanent monument and additional information (if any) concerning its locality are as follows: \_\_\_\_\_

\_\_\_\_\_ The above information is shown on the attached map.

DATED AND POSTED on the ground this 16 day of Dec., 2019.

LOCATOR(s)  AGENT

Print Name(s) Glenn Dilley

Signature(s) Glenn Dilley

Form MCF102  
Revised July 2014

This form is available from the Arizona Geological Survey and may be reproduced.

AMC458727



**MINING CLAIM MAP**

Lode ( ) Placer (X)  
Millsite ( )

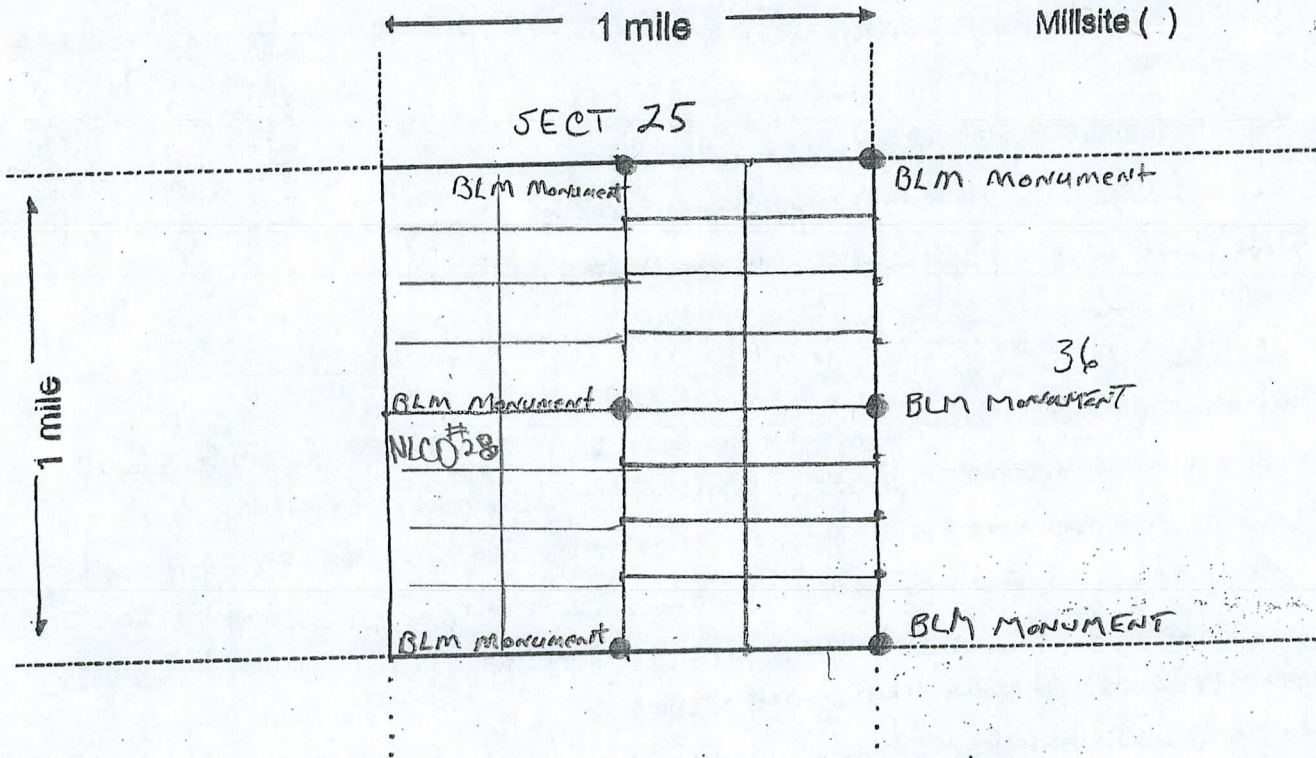

Scale: 1" = 2000 feet



1. The above map depicts the NLCO #28 mining claim, which is located in Section (s) 25, Township 3 N, Range 5 W, Gila and Salt River Base and Meridian, Maricopa County, Arizona. Total claim acreage is 20 AC

2. The type of corner and location monuments used are as follows: 5' 4x4 Posts  
2640' N of South West Corner Section 25

3. The bearings and distances in degrees and feet between claim corners and to a public land survey monument are as depicted on the map.

4. If the claim is a placer or millsite claim with exterior limits conforming to legal subdivisions of the public survey, provide a legal description of the claim N 1/2 NW 1/4 SW 1/4 of Section 25

Form MCF100a  
Revised July 2014

This form is available from the Arizona Geology Survey and may be reproduced.

ANCH58727



**LOCATION NOTICE FOR PLACER MINING CLAIM**

Amendment BLM Serial # \_\_\_\_\_

NOTICE IS HEREBY GIVEN that the NLCP # 29

\_\_\_\_\_ placer mining claim has been located by Northern Lights Com Dev whose current mailing

address is 358 fallen leaf cir  
wasilla Ak 99654

RECEIVED  
BLM AZ STATE OFFICE  
2019 DEC 19 P 2:02  
PHOENIX, ARIZONA  
BLM  
Date  
Stamp

The general course of this claim is \_\_\_\_\_ and it is situated in Maricopa County, Arizona. This claim is 1320 feet in length and 660 feet in width.

20 Total Claim Acreage. This claim runs from the location monument on which this location notice is posted at the \_\_\_\_\_ corner of the claim approximately \_\_\_\_\_ feet in a \_\_\_\_\_ direction to the \_\_\_\_\_ and line and \_\_\_\_\_ feet in a \_\_\_\_\_ direction to the \_\_\_\_\_ and line. This claim is marked by four monuments, one at each corner of the claim.

The location monument on which this notice is posted is situated within Section 25, Township 3 N, Range 5 W, Gila Salt River Base and Meridian, Arizona. This claim encompasses portions of the following legal subdivision(s) if located by legal subdivision or the following quarter section(s), section(s), Township(s) and Range(s) 5 1/2 SW 1/4, NW 1/4

\_\_\_\_\_, Gila Salt River Base and Meridian, Arizona. The locality of this claim with reference to some natural object or permanent monument and additional information (if any) concerning its locality are as follows: \_\_\_\_\_

\_\_\_\_\_ The above information is shown on the attached map.

DATED AND POSTED on the ground this 16 day of Dec., 2019.

LOCATOR(s)  AGENT

Print Name(s) Glenn Dilley

Signature(s) Glenn Dilley

Form MCF102  
Revised July 2014

This form is available from the Arizona Geological Survey and may be reproduced.

AMC458728



**MINING CLAIM MAP**

Lode ( ) Placer (X)  
Millsite ( )

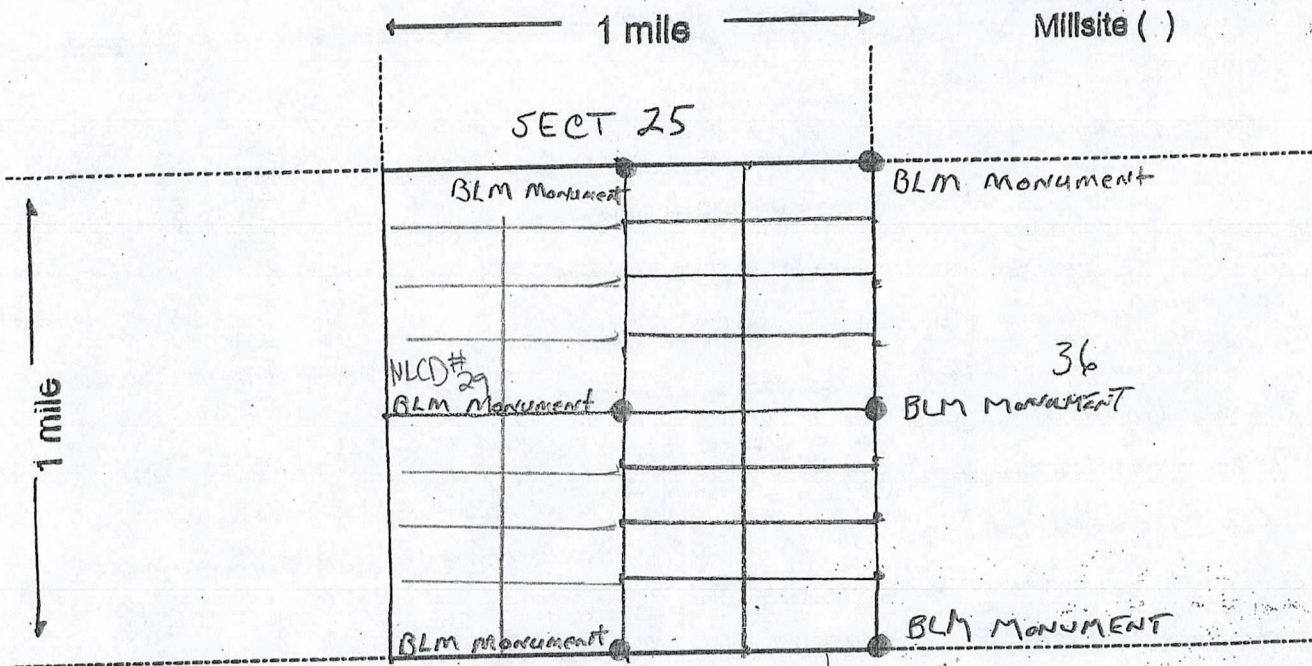

Scale: 1" = 2000 feet



1. The above map depicts the NLCD # 29 mining claim, which is located in Section (s) 25, Township 3 N, Range 5 W, Gila and Salt River Base and Meridian, Maricopa County, Arizona. Total claim acreage is 20 AC
2. The type of corner and location monuments used are as follows: 5' 4x4 Posts  
3300' N of SW Corner Sec. 25
3. The bearings and distances in degrees and feet between claim corners and to a public land survey monument are as depicted on the map.
4. If the claim is a placer or millsite claim with exterior limits conforming to legal subdivisions of the public survey, provide a legal description of the claim 5 1/2 SW 1/4 NW 1/4 Sec 25

AMC458128

Form MCF100a  
Revised July 2014

This form is available from the Arizona Geology Survey and may be reproduced.



**LOCATION NOTICE FOR PLACER MINING CLAIM**

Amendment BLM Serial # \_\_\_\_\_

NOTICE IS HEREBY GIVEN that the NLCD # 30

\_\_\_\_\_ placer mining claim has been located by

Northern Lights Comm Dev whose current mailing

address is 350 fallen leaf cir

Wasilla AK 99654

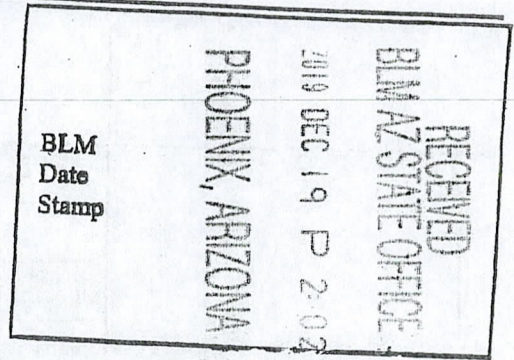

The general course of this claim is \_\_\_\_\_ and it is situated in Maricopa County, Arizona. This claim is 1320 feet in length and 660 feet in width.

20 Total Claim Acreage. This claim runs from the location monument on which this location notice is posted at the \_\_\_\_\_ corner of the claim approximately \_\_\_\_\_ feet in a \_\_\_\_\_ direction to the \_\_\_\_\_ and line and \_\_\_\_\_ feet in a \_\_\_\_\_ direction to the \_\_\_\_\_ and line. This claim is marked by four monuments, one at each corner of the claim.

The location monument on which this notice is posted is situated within Section 25, Township 3 N, Range 5 W, Gila Salt River Base and Meridian, Arizona. This claim encompasses

portions of the following legal subdivision(s) if located by legal subdivision or the following quarter section(s), section(s), Township(s) and Range(s) N 1/2 NW 1/4 NW 1/4

\_\_\_\_\_, Gila Salt River Base and Meridian, Arizona.

The locality of this claim with reference to some natural object or permanent monument and additional information (if any) concerning its locality are as follows: \_\_\_\_\_

\_\_\_\_\_ The above information is shown on the attached map.

DATED AND POSTED on the ground this 16 day of Dec., 2019.

LOCATOR(s)  AGENT

Print Name(s) Glenn Dilley

Signature(s) Glenn Dilley

Form MCF102  
Revised July 2014

This form is available from the Arizona Geological Survey and may be reproduced.

AMC458729



**MINING CLAIM MAP**

Lode ( ) Placer (X)  
Millsite ( )

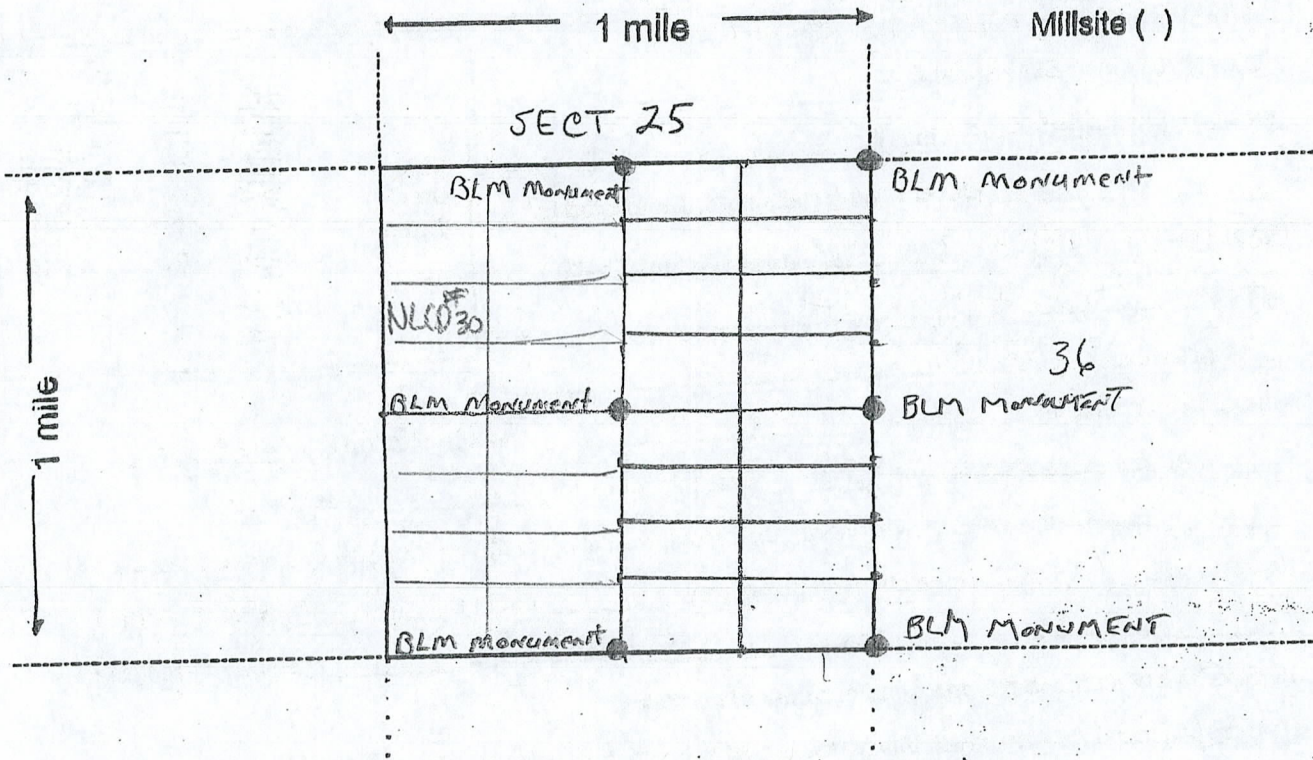

Scale: 1" = 2000 feet

- The above map depicts the NLCO #30 mining claim, which is located in Section (s) 25, Township 3 N, Range 5 W, Gila and Salt River Base and Meridian, Maricopa County, Arizona. Total claim acreage is 20 AC
- The type of corner and location monuments used are as follows: 5' 4x4 Posts  
3960' N OR SW Corner Sec 25
- The bearings and distances in degrees and feet between claim corners and to a public land survey monument are as depicted on the map.
- If the claim is a placer or millsite claim with exterior limits conforming to legal subdivisions of the public survey, provide a legal description of the claim N 1/2 NW 1/4 NW 1/4 Sec 25

Form MCF100a  
Revised July 2014

This form is available from the Arizona Geology Survey and may be reproduced.

AN0458729



**LOCATION NOTICE FOR PLACER MINING CLAIM**

Amendment BLM Serial # \_\_\_\_\_

NOTICE IS HEREBY GIVEN that the NLCA # 31

\_\_\_\_\_ placer mining claim has been located by

Northern Lights comm Dev whose current mailing

address is 350 fallen leaf cir  
Wasilla AK 99654

RECEIVED  
BLM STATE OFFICE  
2019 DEC 19 P 2:02  
PHOENIX, ARIZONA  
BLM  
Date  
Stamp

The general course of this claim is \_\_\_\_\_ and it is situated in Maricopa County, Arizona. This claim is 1320 feet in length and 660 feet in width.

20 Total Claim Acreage. This claim runs from the location monument on which this location notice is posted at the \_\_\_\_\_ corner of the claim approximately \_\_\_\_\_ feet in a \_\_\_\_\_ direction to the \_\_\_\_\_ and line and \_\_\_\_\_ feet in a \_\_\_\_\_ direction to the \_\_\_\_\_ and line. This claim is marked by four monuments, one at each corner of the claim.

The location monument on which this notice is posted is situated within Section 25, Township 3 N, Range 5 W, Gila Salt River Base and Meridian, Arizona. This claim encompasses

portions of the following legal subdivision(s) if located by legal subdivision or the following quarter section(s), section(s), Township(s) and Range(s) 5 1/2 NW 1/4 NW 1/4

\_\_\_\_\_, Gila Salt River Base and Meridian, Arizona. The locality of this claim with reference to some natural object or permanent monument and additional information (if any) concerning its locality are as follows: \_\_\_\_\_

AMC458730

\_\_\_\_\_. The above information is shown on the attached map.

DATED AND POSTED on the ground this 16 day of Dec., 2019.

LOCATOR(s)  AGENT

Print Name(s) Glenn Dilley

Signature(s) Glenn Dilley

Form MCF102  
Revised July 2014

This form is available from the Arizona Geological Survey and may be reproduced.



**MINING CLAIM MAP**

Lode ( ) Placer (X)  
Millsite ( )

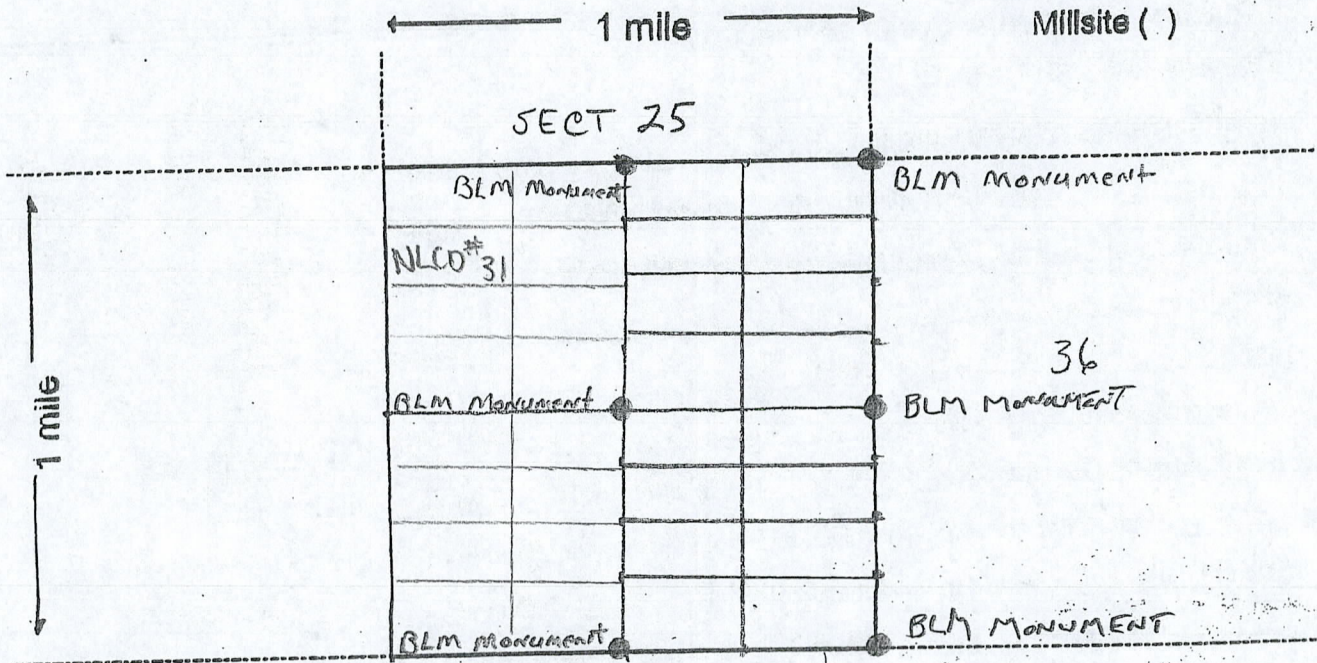

Scale: 1" = 2000 feet

1. The above map depicts the NLCD # 31 mining claim, which is located in Section (s) 25, Township 3 N, Range 5 W, Gila and Salt River Base and Meridian, Maricopa County, Arizona. Total claim acreage is 20 AC
2. The type of corner and location monuments used are as follows: 5' 4x4 Posts  
4620' N of SW corner Sec 25
3. The bearings and distances in degrees and feet between claim corners and to a public land survey monument are as depicted on the map.
4. If the claim is a placer or millsite claim with exterior limits conforming to legal subdivisions of the public survey, provide a legal description of the claim 5"2 NW 1/4 NW 1/4 Sec 25

Form MCF100a  
Revised July 2014

This form is available from the Arizona Geology Survey and may be reproduced.

AN0458730



**LOCATION NOTICE FOR PLACER MINING CLAIM**

Amendment BLM Serial # \_\_\_\_\_

NOTICE IS HEREBY GIVEN that the NLCD # 32

\_\_\_\_\_ placer mining claim has been located by

Northern Lights Comm Dev whose current mailing

address is 350 Fallen Leaf Cir

Wasilla Ak 99654

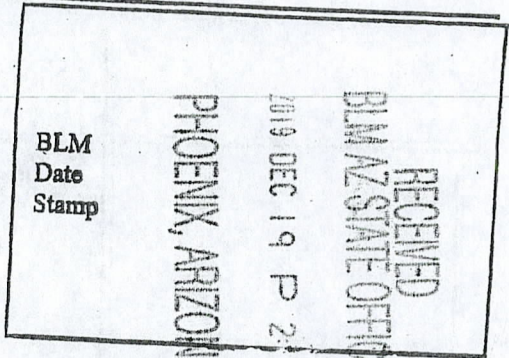

The general course of this claim is \_\_\_\_\_ and it is situated in Maricopa County, Arizona. This claim is 1320 feet in length and 660 feet in width.

20 Total Claim Acreage. This claim runs from the location monument on which this location notice is posted at the \_\_\_\_\_ corner of the claim approximately \_\_\_\_\_ feet in a \_\_\_\_\_ direction to the \_\_\_\_\_ and line and \_\_\_\_\_ feet in a \_\_\_\_\_ direction to the \_\_\_\_\_ and line. This claim is marked by four monuments, one at each corner of the claim.

The location monument on which this notice is posted is situated within Section 25, Township 3 N, Range 5 W, Gila Salt River Base and Meridian, Arizona. This claim encompasses

portions of the following legal subdivision(s) if located by legal subdivision or the following quarter section(s), section(s), Township(s) and Range(s) N 1/2 NW 1/4 NW 1/4

\_\_\_\_\_, Gila Salt River Base and Meridian, Arizona.

The locality of this claim with reference to some natural object or permanent monument and additional information (if any) concerning its locality are as follows: \_\_\_\_\_

\_\_\_\_\_. The above information is shown on the attached map.

DATED AND POSTED on the ground this 16 day of Dec., 2019.

LOCATOR(s)  AGENT

Print Name(s) Glenn Dilley

Signature(s) Glenn Dilley

Form MCF102  
Revised July 2014

This form is available from the Arizona Geological Survey and may be reproduced.

AMC458731



**MINING CLAIM MAP**

Lode ( ) Placer (X)  
Millsite ( )

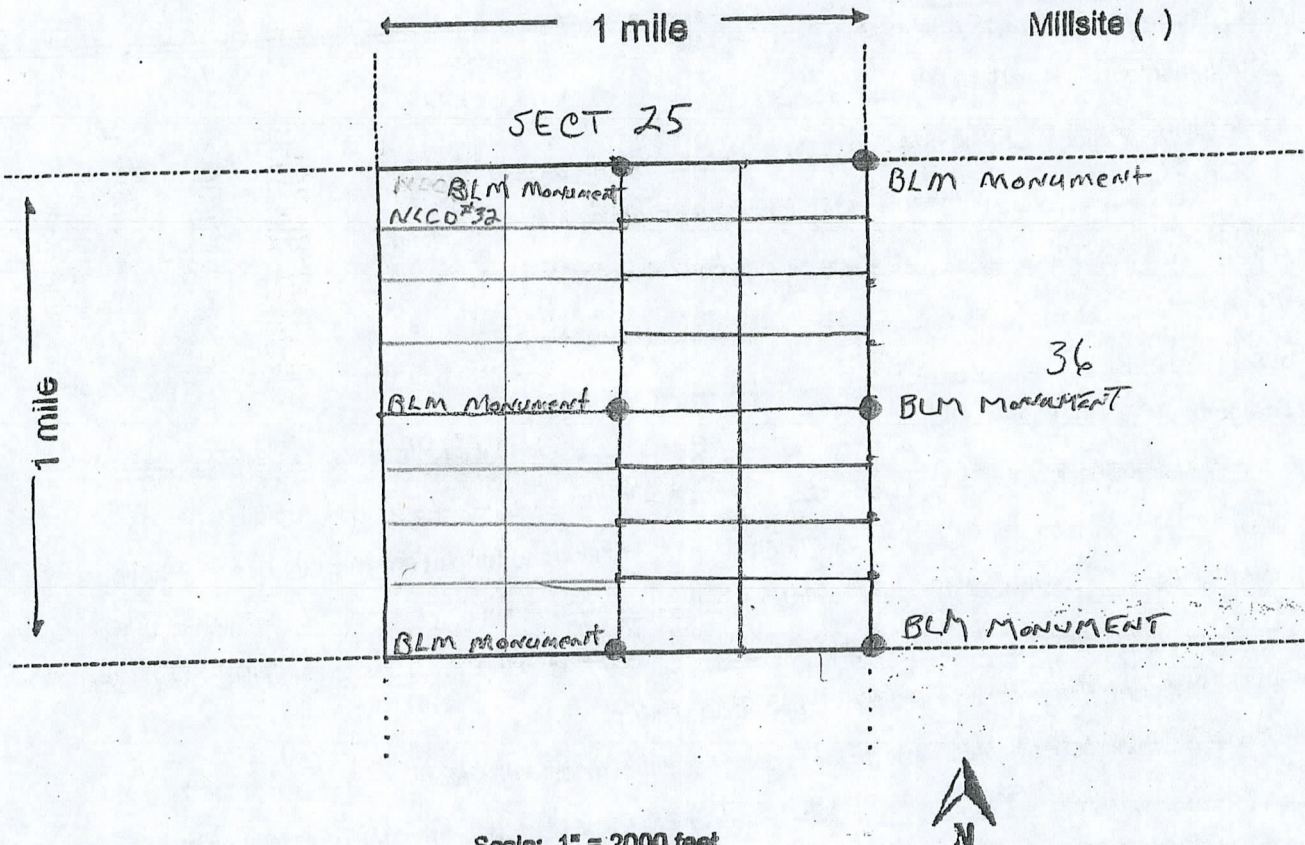

Scale: 1" = 2000 feet

1. The above map depicts the NLCD # 32 mining claim, which is located in Section (s) 25, Township 3 N, Range 5 W, Gila and Salt River Base and Meridian, Maricopa County, Arizona. Total claim acreage is 20 AC
2. The type of corner and location monuments used are as follows: 5' 4x4 Posts  
5280' N From SW Corner Sec. 25
3. The bearings and distances in degrees and feet between claim corners and to a public land survey monument are as depicted on the map.
4. If the claim is a placer or millsite claim with exterior limits conforming to legal subdivisions of the public survey, provide a legal description of the claim N 1/2 NW 1/4 NW 1/4 Sec. 25

Form MCF100a  
Revised July 2014

This form is available from the Arizona Geology Survey and may be reproduced.

AMC458731



**Date and Time Run:**  
12/31/2019 10:12:42 AM

Page 1 of 1

**DEPARTMENT OF THE INTERIOR  
BUREAU OF LAND MANAGEMENT  
Case Recordation**

**Geographic Report with Land**

Disposition is equal to **AUTHORIZED , CANCELLED , EXPIRED , PENDING , REJECTED , RELINQUISHED ,  
WITHDRAWN**  
**and** Meridian Township Range Section is equal to **14 0030N 0050W 025**  
**and** Admin State is equal to **AZ**

**NO WARRANTY IS MADE BY BLM  
FOR USE OF THE DATA FOR  
PURPOSES NOT INTENDED BY BLM**



DEPARTMENT OF THE INTERIOR  
BUREAU OF LAND MANAGEMENT  
Case Recordation  
Geographic Report with Land

Admin State: AZ  
Geo State: AZ

Serial Number	Total Case Acres:	Casetype	Case Disp	Mer	Twp	Rng	Sec	Sur Type	Sur Nr	Suf	Subdivision	Act Pend
AZA 035368	28,000.000	179201	PENDING	14	0030N	0050W	025	ALIQ			ALL;	



TOWNSHIP 3 NORTH RANGE 5 WEST OF THE GILA AND SALT RIVER MERIDIAN, ARIZONA

MARICOPA COUNTY  
MASAYAMPA FIELD OFFICE

STATUS OF PUBLIC DOMAIN  
LAND AND MINERAL TITLES  
AND ACQUIRED LANDS

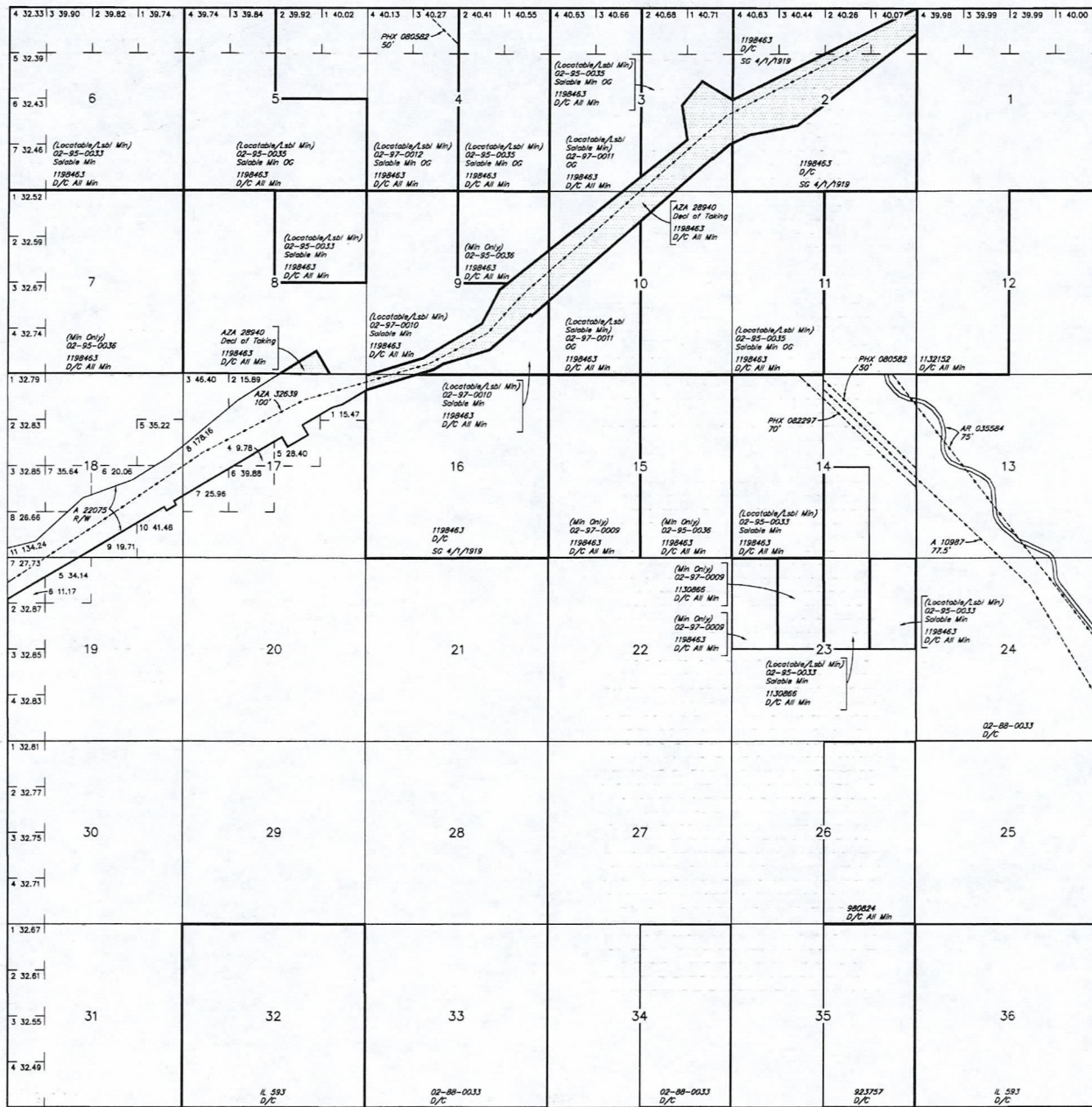

RESURVEY		ORIGINAL SURVEY		
TRACT NO	T	R	SEC	SUBDIVISION

FOR ORDERS AFFECTING DISPOSAL OR USE OF  
UNIDENTIFIED LANDS WITHDRAWN FOR CLASSIFICATION,  
MINERALS, WATER AND/OR OTHER PUBLIC PURPOSES,  
REFER TO INDEX OF MISCELLANEOUS DOCUMENTS.

Grazing Dist No 2

AZA 30316 R/W Telephone/Telegraph 5'  
Sec 10: NET/ANW/4

AZA 30349 R/W Water Recharge Facility  
Sec 14: NET/4, E1/2SE1/4

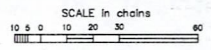

**WARNING STATEMENT**  
This plot is the Bureau's Record of Title and should be used  
only as a graphic display of the township survey data. Rec-  
ords herein do not reflect title changes which may have been  
affected by lateral movements of rivers or other bodies of water.  
Refer to the cadastral surveys for official survey information.

Lot 33:32'59"N  
Long 112:42'44"W

CURRENT TO	NW	GSR Mer
3-12-2014	ACAD	T 3 N
		R 5 W